

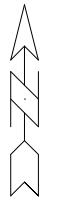

Legend	
•	New Sign and Pole
—	New Sign on Existing Infrastructure
+	Swapping Existing SL25 for New SL20

NE-01a

NE-01b



13573	MADISON, WI	9522
20 IS PLENTY PLANS NE QUADRANT - NE-01A		
20 IS PLENTY		
F:\Common\Traffic Eng\Safety\Vision Zero\20 is Plenty\Autocad\20 is Plenty Plans NE Quadrant.dwg		
CONTRACT NO:		
		
13573		
S - 1		

1a

Legend	
	New Sign and Pole
	New Sign on Existing Infrastructure
	Swapping Existing SL25 for New SL20

NE-01b

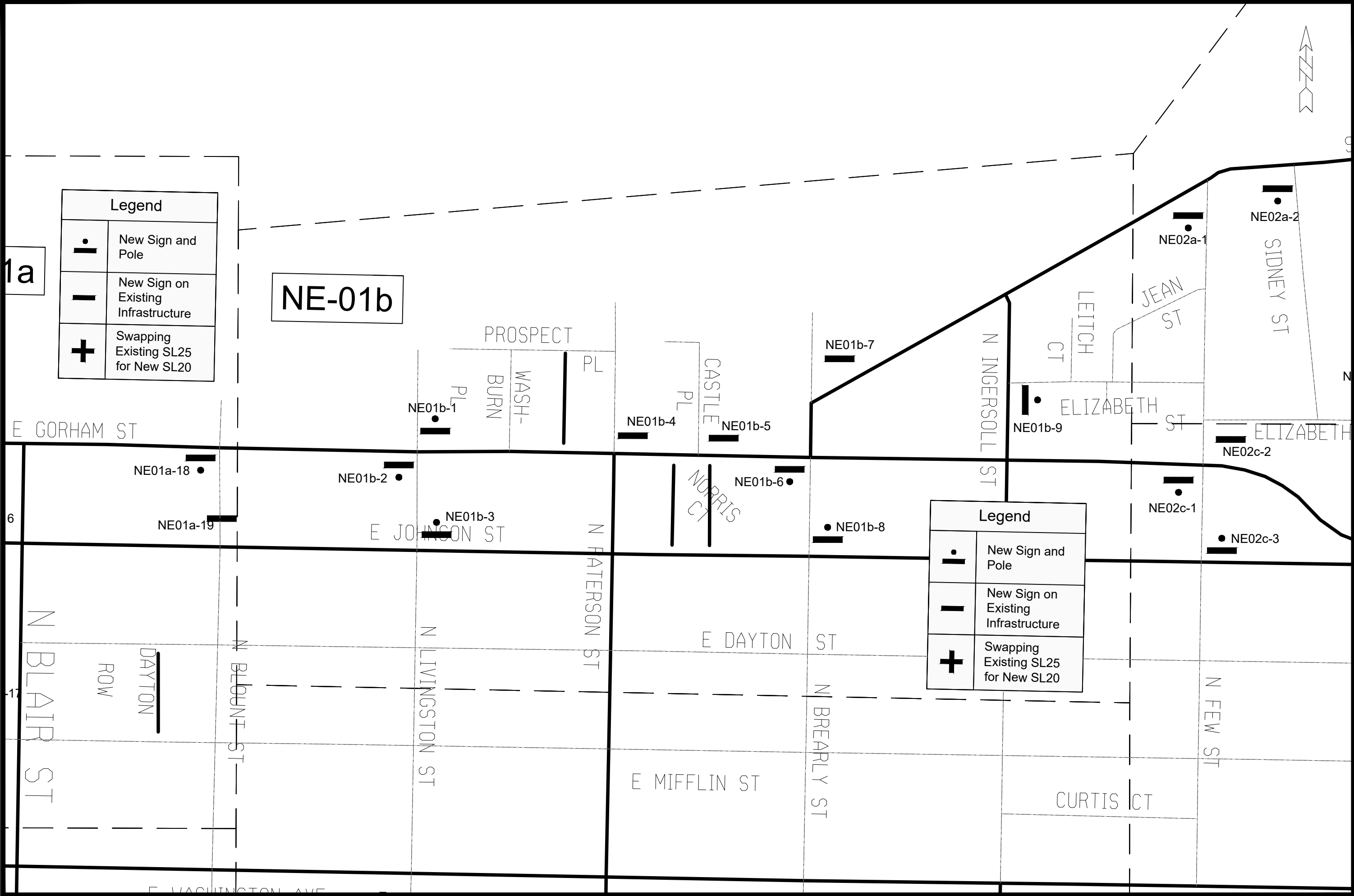

Legend	
	New Sign and Pole
	New Sign on Existing Infrastructure
	Swapping Existing SL25 for New SL20

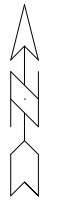

MARK	REVISION	DATE	BY
13573	5/23/2024	4:52 PM	Custom

13573
MADISON, WI
9522
CONTRACT NO:

20 IS PLENTY PLANS NE QUADRANT - NE-01B
20 IS PLENTY
F:\common\Traffic Eng\Safety\Vision Zero\20 is Plenty\Autocad\20 is Plenty Plans NE Quadrant.dwg



13573
S-2

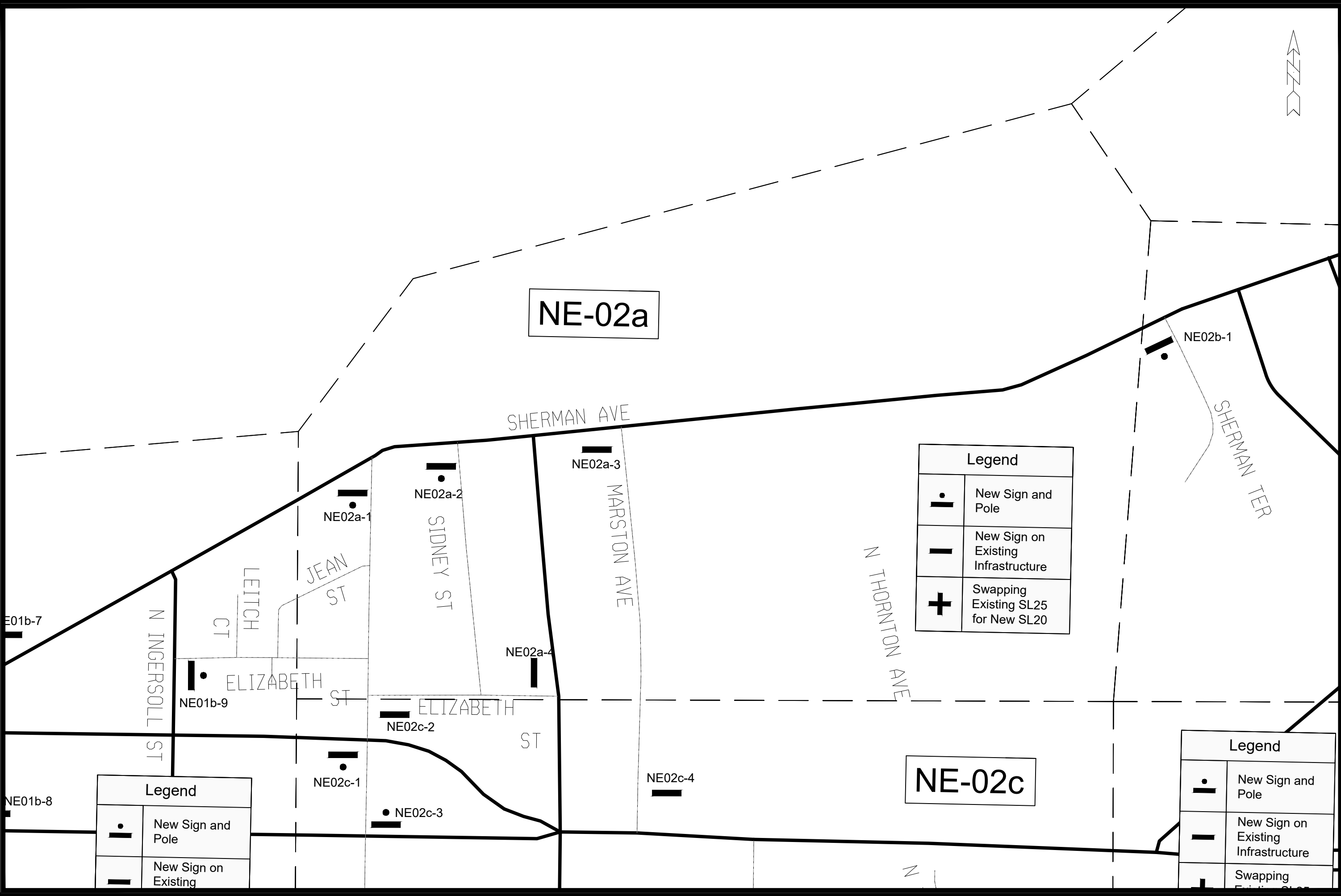

NE-02a

Legend	
	New Sign and Pole
	New Sign on Existing Infrastructure
	Swapping Existing SL25 for New SL20

NE-02c

Legend	
	New Sign and Pole
	New Sign on Existing Infrastructure
	Swapping Existing Infrastructure

MARK	REVISION	DATE	BY
13573	5/23/2024	4:52 PM	Custom

13573
MADISON, WI
9522

20 IS PLENTY PLANS NE QUADRANT - NE-02A
20 IS PLENTY
F:\common\Traffic\Eng\Safety\Vision Zero\20 is Plenty\Autocad\20 is Plenty Plans NE Quadrant.dwg



13573
S - 3

Legend	
	New Sign and Pole
	New Sign on Existing Infrastructure
	Swapping Existing SL25 for New SL20

Legend	
	New Sign and Pole
	New Sign on Existing Infrastructure
	Swapping Existing SL25 for New SL20

Legend	
	New Sign and Pole
	New Sign on Existing Infrastructure
	Swapping Existing SL25 for New SL20

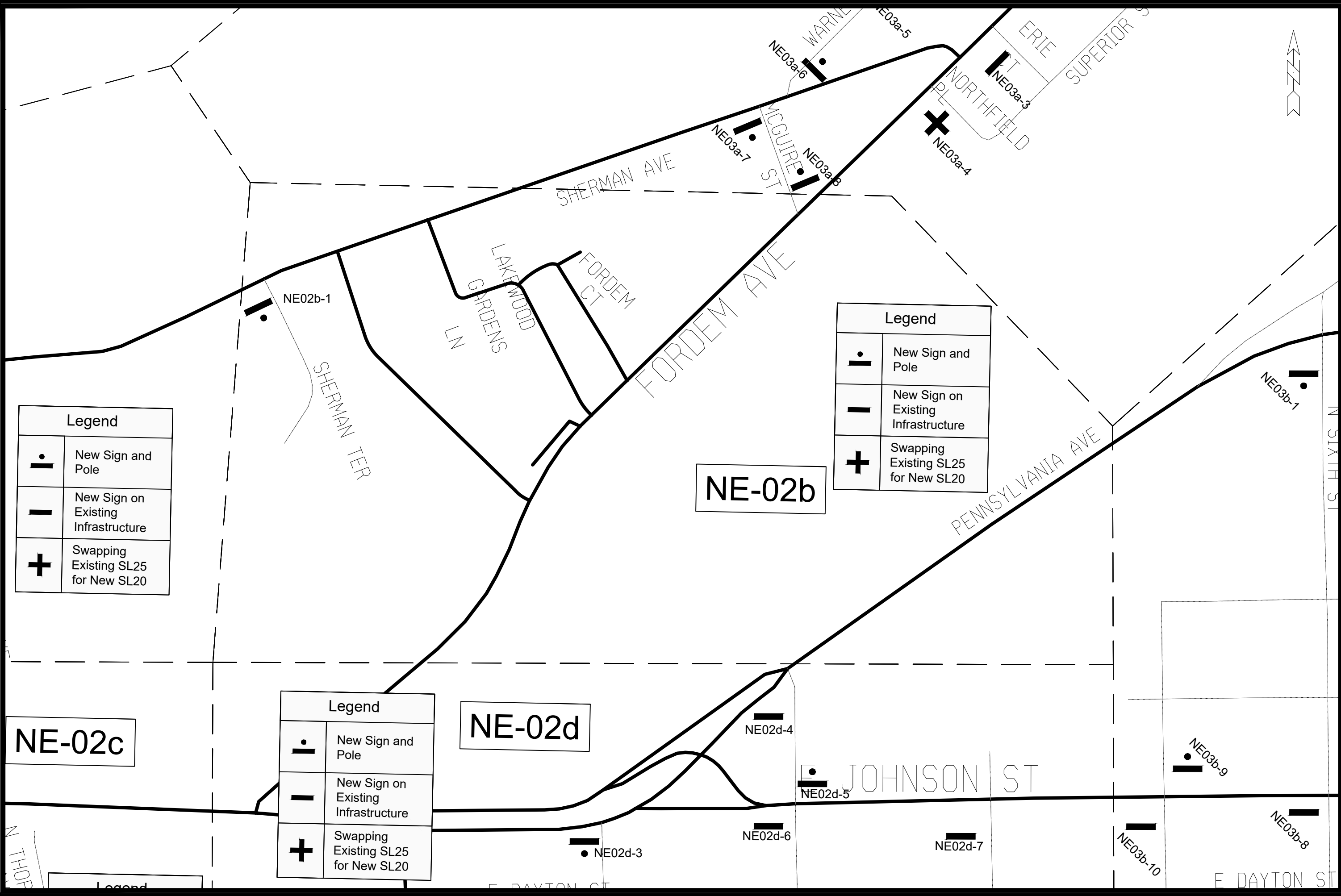

MARK	REVISION	DATE	BY
13573	5/23/2024 4:52 PM		Custom

13573
 MADISON, WI
 9522
 CONTRACT NO:
 20 IS PLENTY PLANS NE QUADRANT - NE-02B
 20 IS PLENTY
 F:\Common\Traffic Eng\Safety\Vision Zero\20 is Plenty\Autocad\20 is Plenty Plans NE Quadrant.dwg



13573
 S - 4

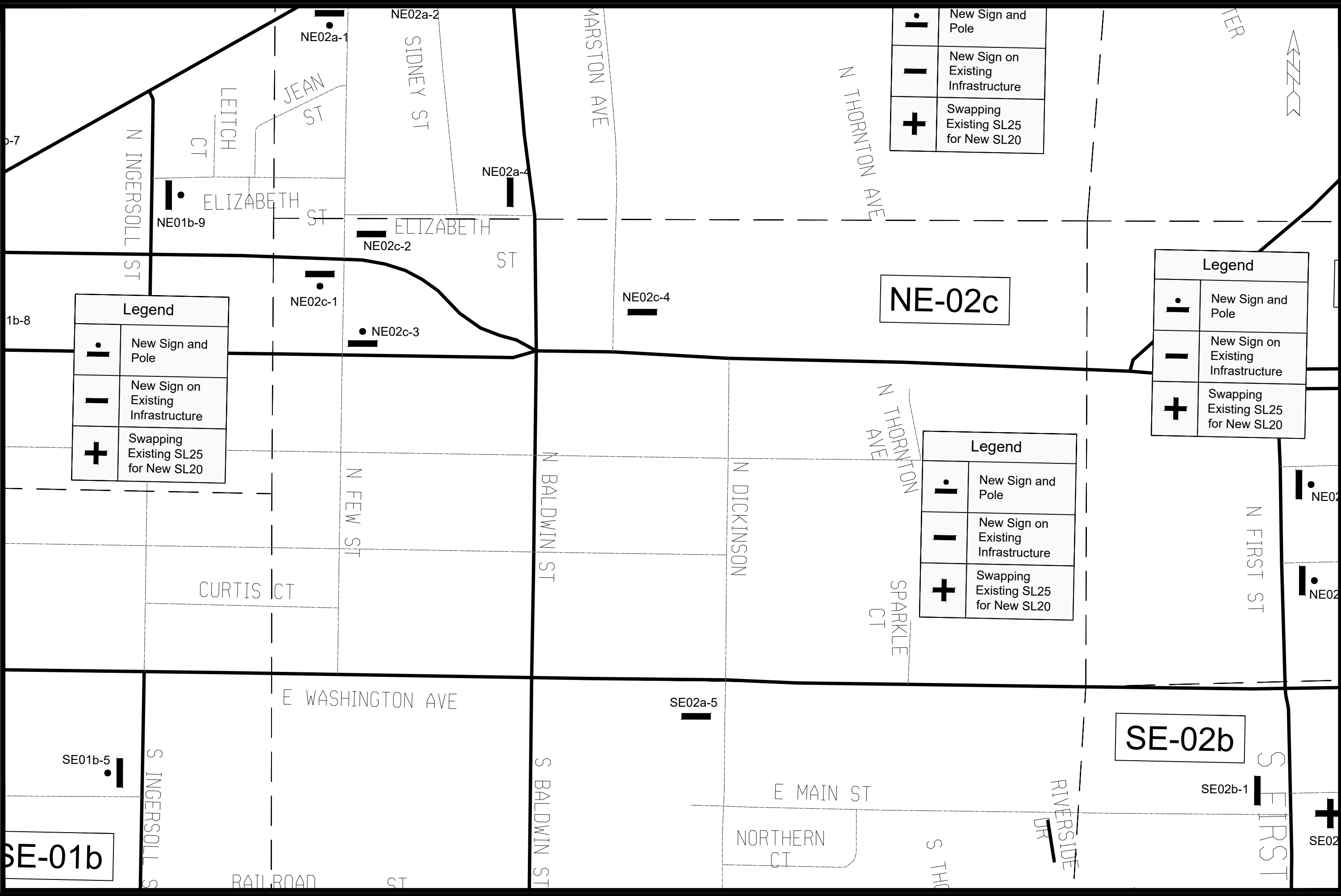

•	New Sign and Pole
—	New Sign on Existing Infrastructure
+	Swapping Existing SL25 for New SL20

Legend	
•	New Sign and Pole
—	New Sign on Existing Infrastructure
+	Swapping Existing SL25 for New SL20

Legend	
•	New Sign and Pole
—	New Sign on Existing Infrastructure
+	Swapping Existing SL25 for New SL20

Legend	
•	New Sign and Pole
—	New Sign on Existing Infrastructure
+	Swapping Existing SL25 for New SL20

MARK	REVISION	DATE	BY
13573	5/23/2024 4:52 PM		Custom
Scale: Custom			S - 5

13573
 MADISON, WI
 20 IS PLENTY PLANS NE QUADRANT - NE-02C
 20 IS PLENTY
 F:\Tacommon\Traffic\Eng\Safety\Vision Zero\20 is Plenty\Autocad\20 is Plenty Plans NE Quadrant.dwg
 CONTRACT NO: 9522

13573
 S - 5



Legend	
•	New Sign and Pole
—	New Sign on Existing Infrastructure
+	Swapping Existing SL25 for New SL20

NE-02c

Legend	
•	New Sign and Pole
—	New Sign on Existing Infrastructure
+	Swapping Existing SL25 for New SL20

NE-02d

NE-02b

Infrastructure	
+	Swapping Existing SL25 for New SL20

Legend	
•	New Sign and Pole
—	New Sign on Existing Infrastructure
+	Swapping Existing SL25 for New SL20

SE-02b

MARK	REVISION	DATE	BY
13573	5/23/2024	4:52 PM	Custom

13573
MADISON, WI
9522

20 IS PLENTY PLANS NE QUADRANT - NE-02D
20 IS PLENTY
F:\Common\Traffic Eng\Safety\Vision Zero\20 is Plenty\Autocad\20 is Plenty Plans NE Quadrant.dwg



13573
S-6

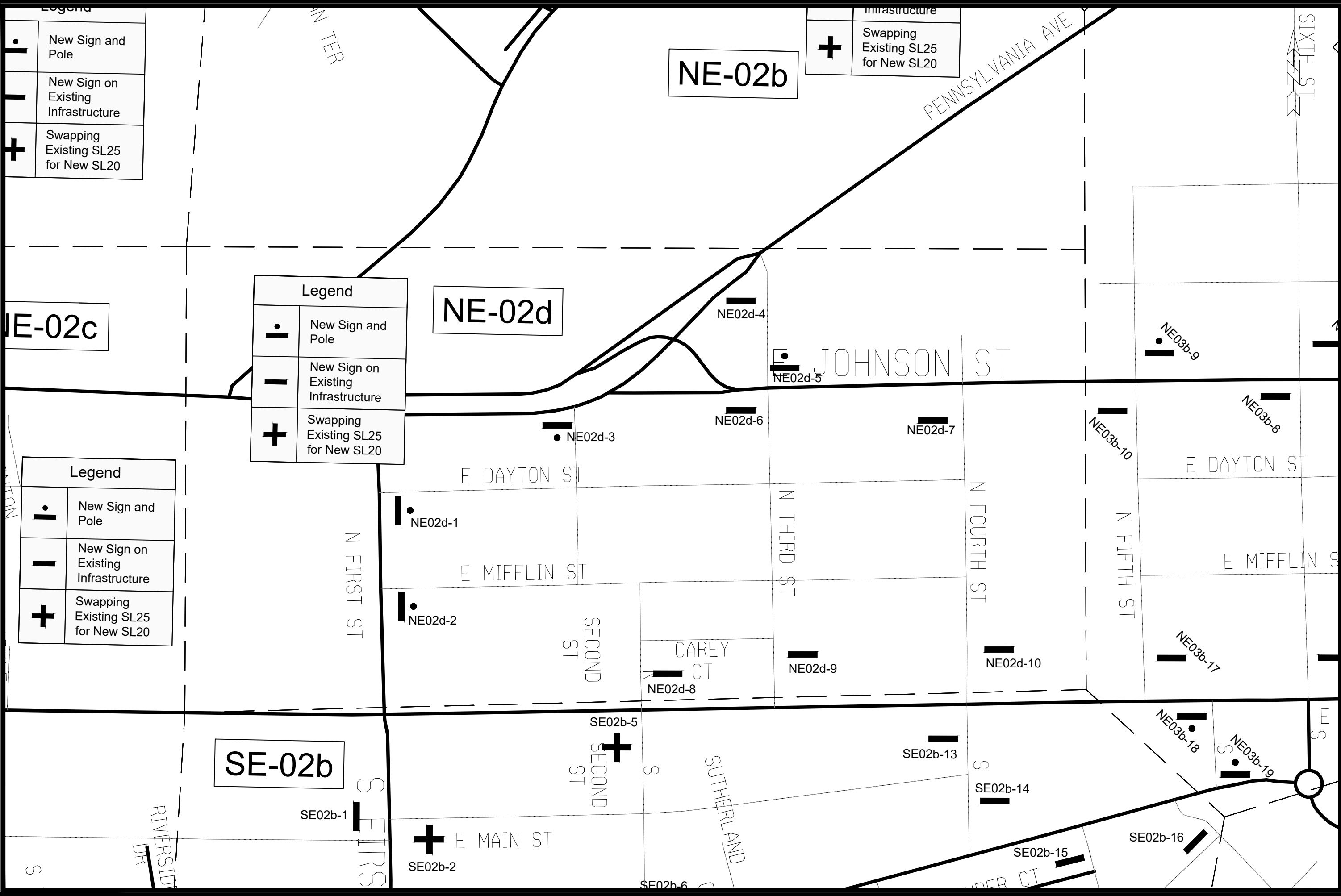

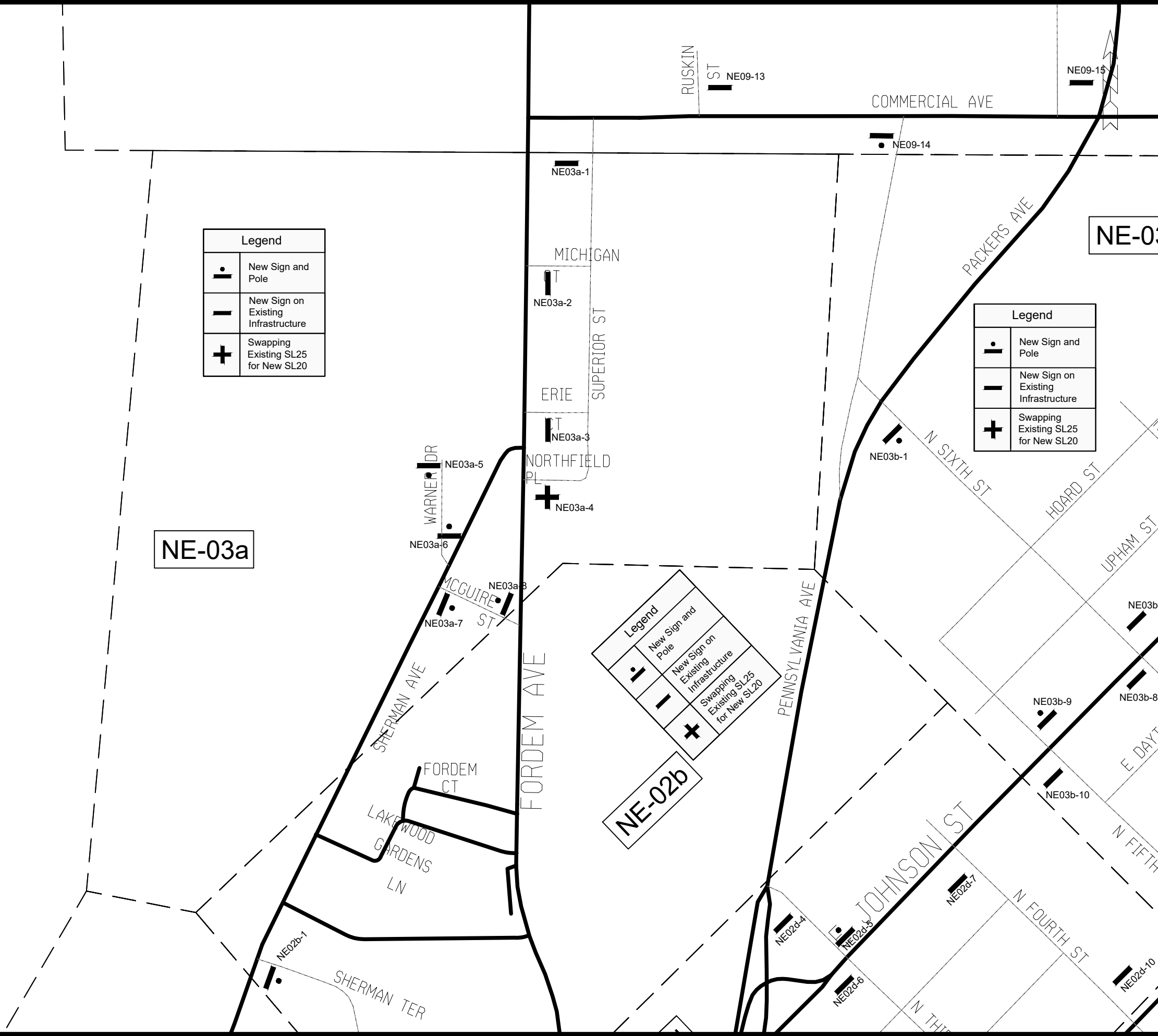

Legend	
	New Sign and Pole
	New Sign on Existing Infrastructure
	Swapping Existing SL25 for New SL20

Legend	
	New Sign and Pole
	New Sign on Existing Infrastructure
	Swapping Existing SL25 for New SL20

Legend	
	New Sign and Pole
	New Sign on Existing Infrastructure
	Swapping Existing SL25 for New SL20

MARK	REVISION	DATE	BY
13573	Designd By: JAN	Date: 5/23/2024 4:52 PM	Scale: Custom

13573
MADISON, WI
9522
CONTRACT NO:

20 IS PLENTY PLANS NE QUADRANT - NE-03A
20 IS PLENTY
F:\Common\Traffic Eng\Safety\Vision Zero\20 is Plenty\Autocad\20 is Plenty Plans NE Quadrant.dwg



13573
S-7

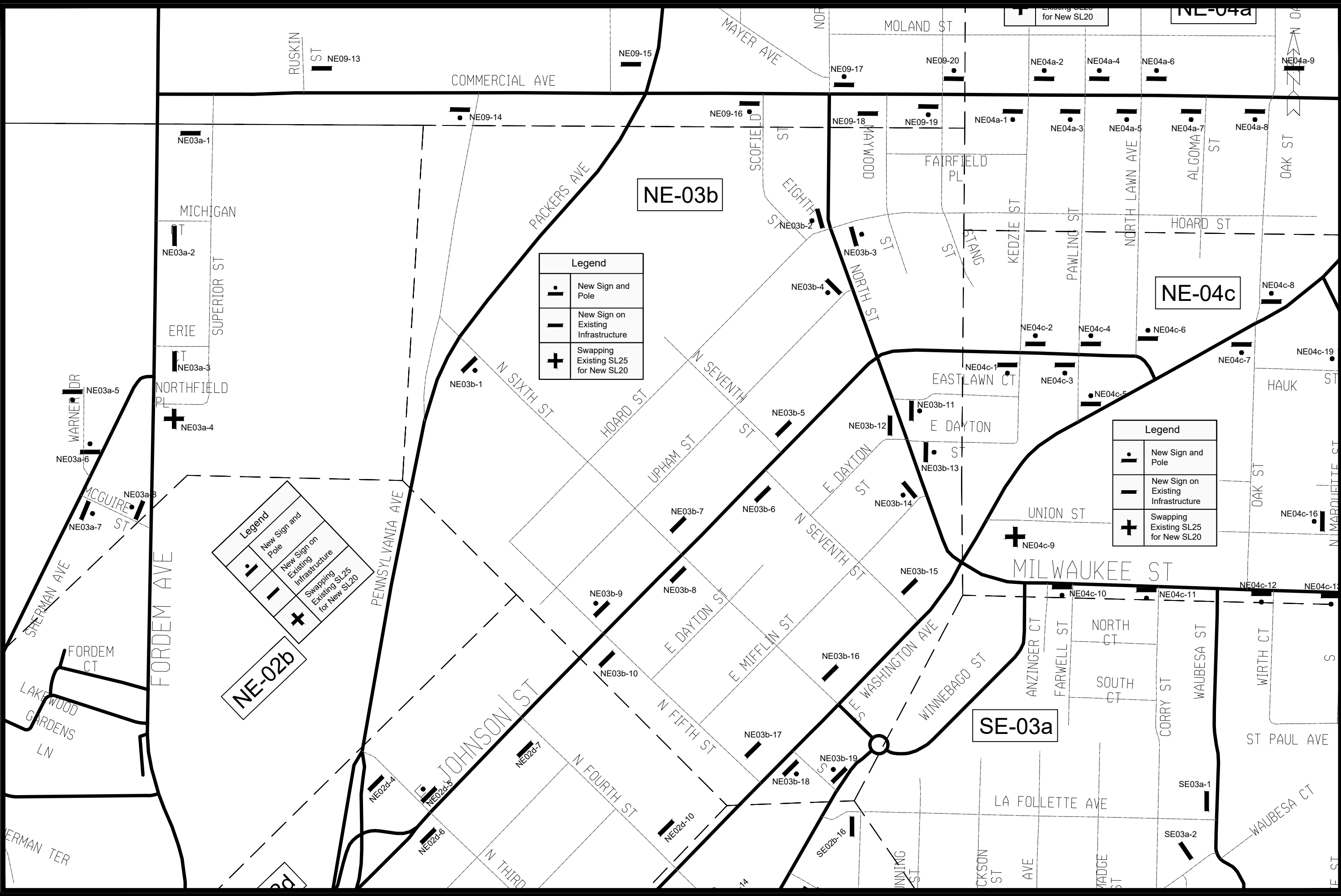

MARK	REVISION	DATE	BY
13573	Designed By: JAN	Date: 5/23/2024 4:53 PM	Scale: Custom

13573
MADISON, WI
9522

CONTRACT NO:
20 IS PLENTY PLANS NE QUADRANT - NE-03B
20 IS PLENTY

F:\Tacommon\Traffic Eng\Safety\Vision Zero\20 is Plenty\Autocad\20 is Plenty Plans NE Quadrant.dwg



13573
S - 8

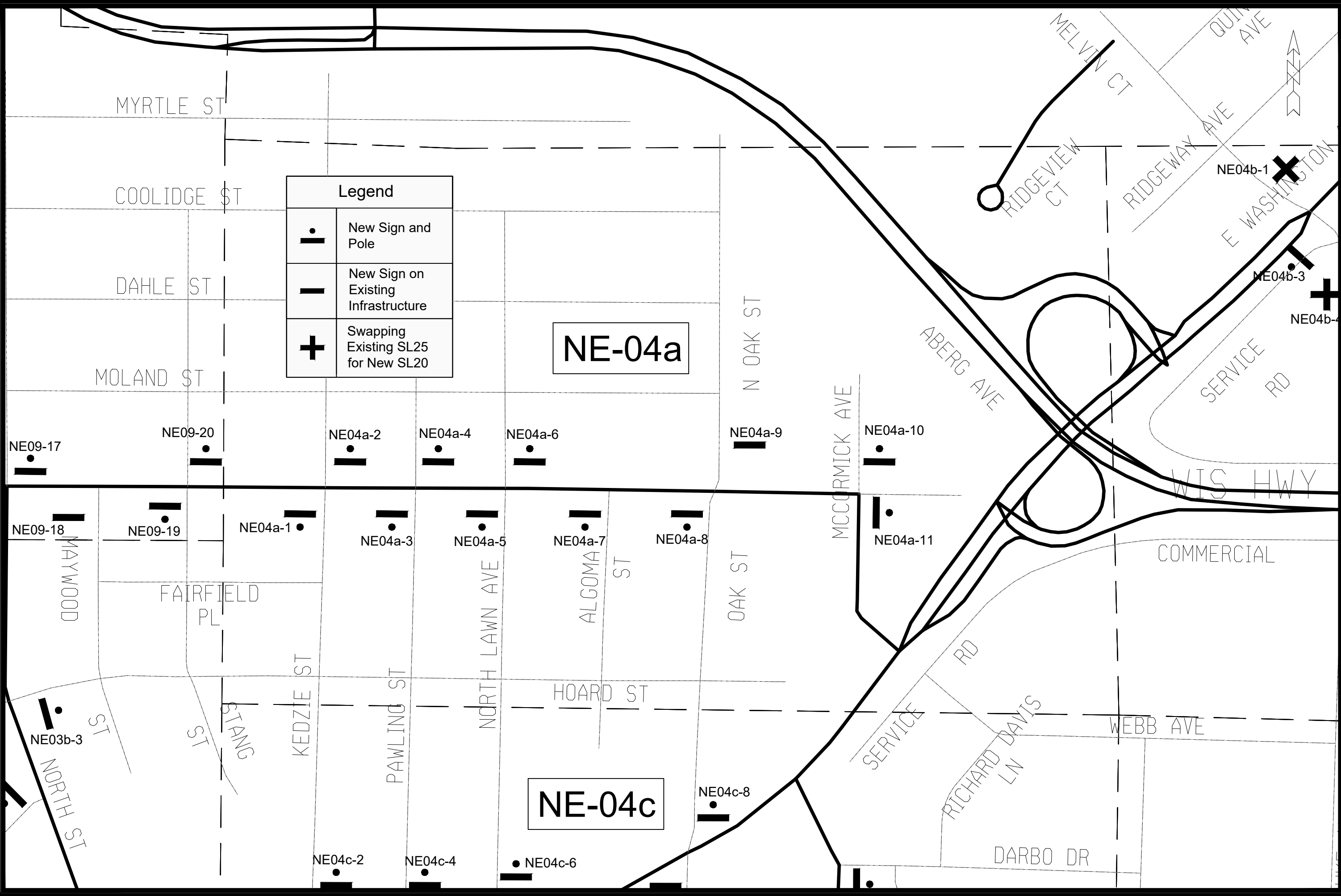

Legend	
●	New Sign and Pole
—	New Sign on Existing Infrastructure
+	Swapping Existing SL25 for New SL20

NE-04a

NE-04c

MARK	REVISION	DATE	BY
13573	Designed By: JAN	Date: 5/23/2024 4:53 PM	Scale: Custom

13573
MADISON, WI
9522
CONTRACT NO:

20 IS PLENTY PLANS NE QUADRANT - NE-04A
20 IS PLENTY
F:\common\Traffic Eng\Safety\Vision Zero\20 is Plenty\Autocad\20 is Plenty Plans NE Quadrant.dwg



13573
S-9

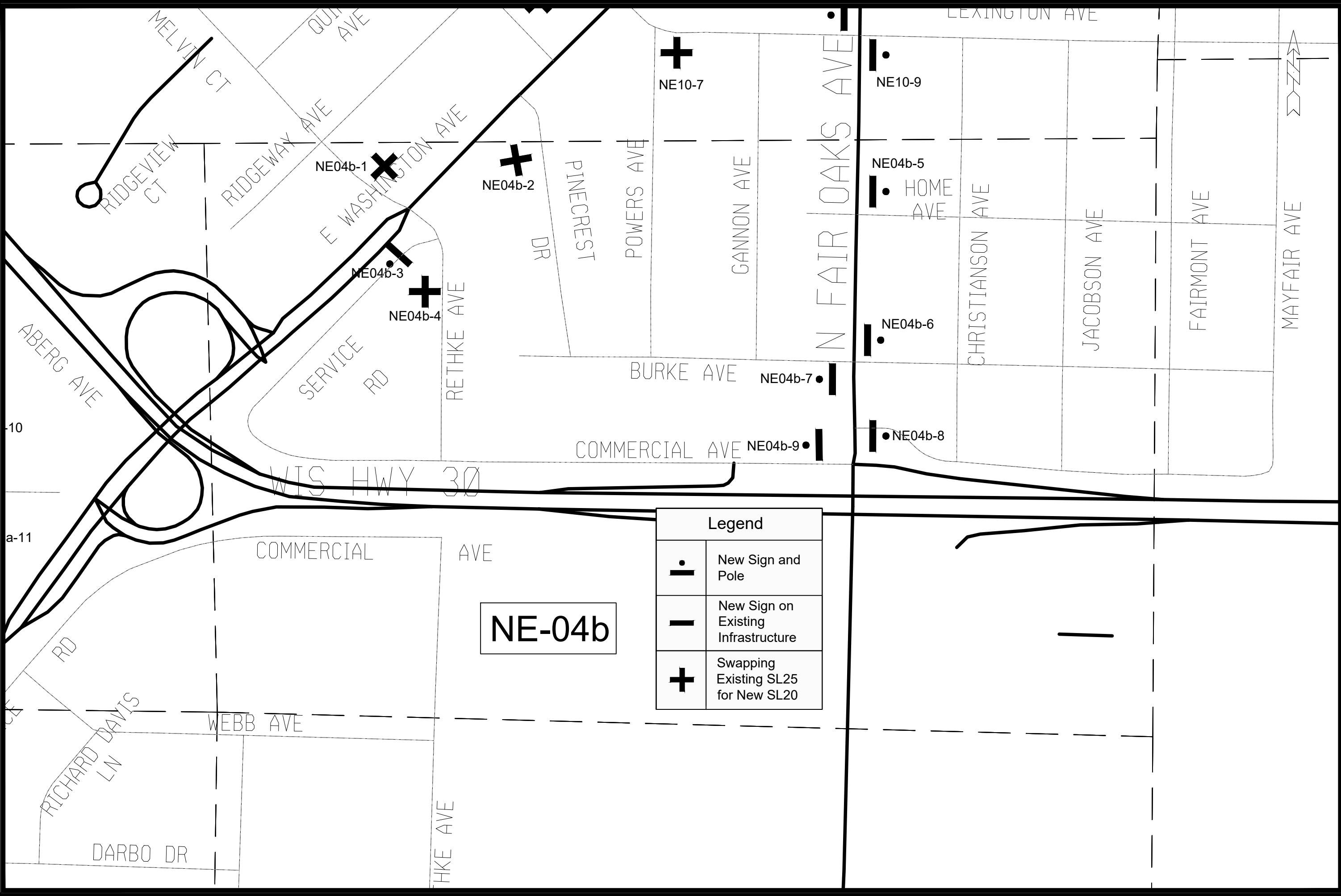

NE-04b

Legend	
	New Sign and Pole
	New Sign on Existing Infrastructure
	Swapping Existing SL25 for New SL20

MARK	REVISION	DATE	BY
13573	5/23/2024	4:53 PM	Scale: Custom

13573
MADISON, WI
9522
CONTRACT NO:

20 IS PLENTY PLANS NE QUADRANT - NE-04B
20 IS PLENTY
F:\Common\Traffic Eng\Safety\Vision Zero\20 is Plenty\Autocad\20 is Plenty Plans NE Quadrant.dwg



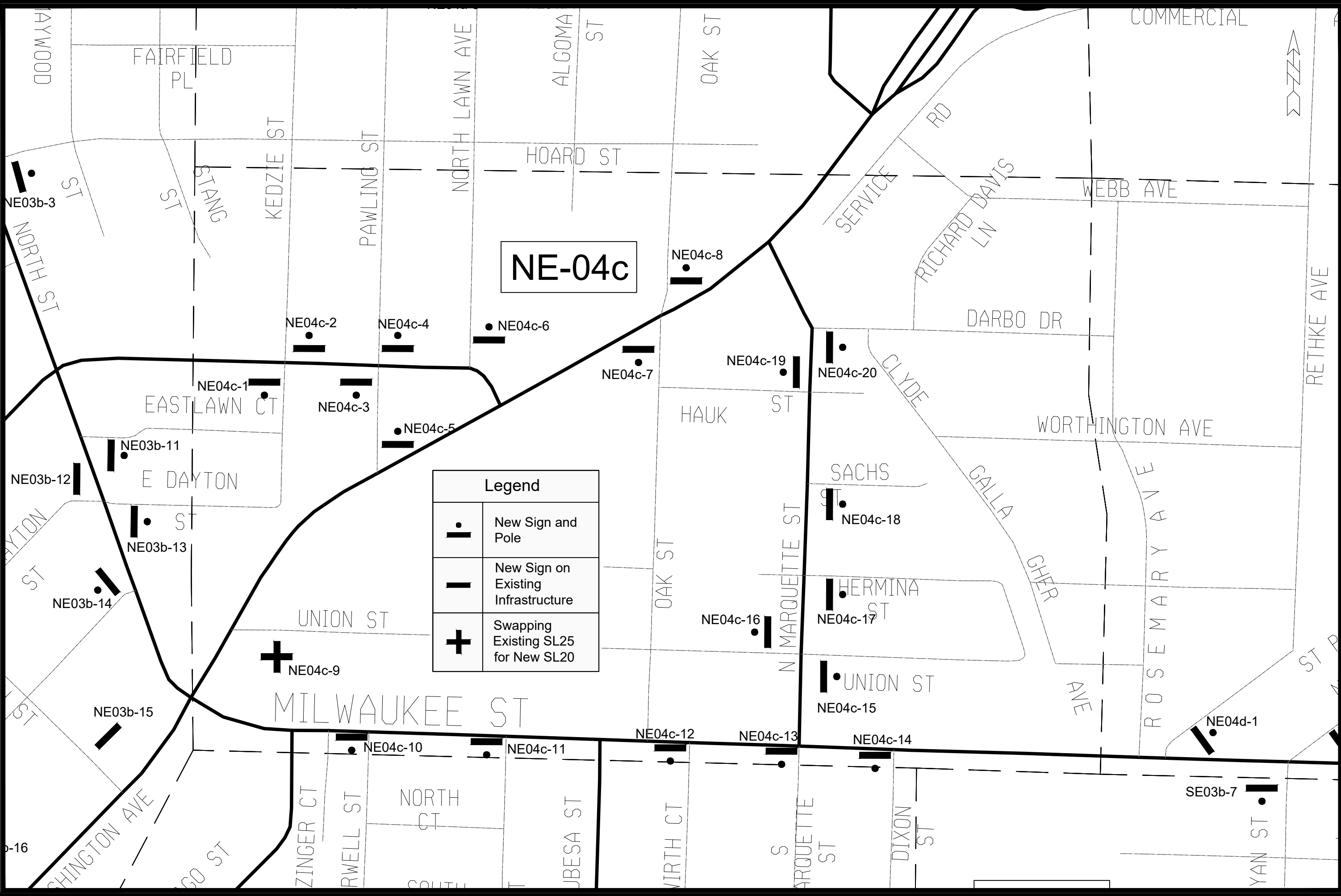

NE-04c

Legend	
	New Sign and Pole
	New Sign on Existing Infrastructure
	Swapping Existing SL25 for New SL20

MARK	REVISION	DATE	BY
13573	5/23/2024	4:53 PM	Custom

13573
MADISON, WI
9522

20 IS PLENTY PLANS NE QUADRANT - NE-04C
20 IS PLENTY
F:\Common\Traffic Eng\Safety\Vision Zero\20 is Plenty\Autocad\20 is Plenty Plans NE Quadrant.dwg

13573
S - 11



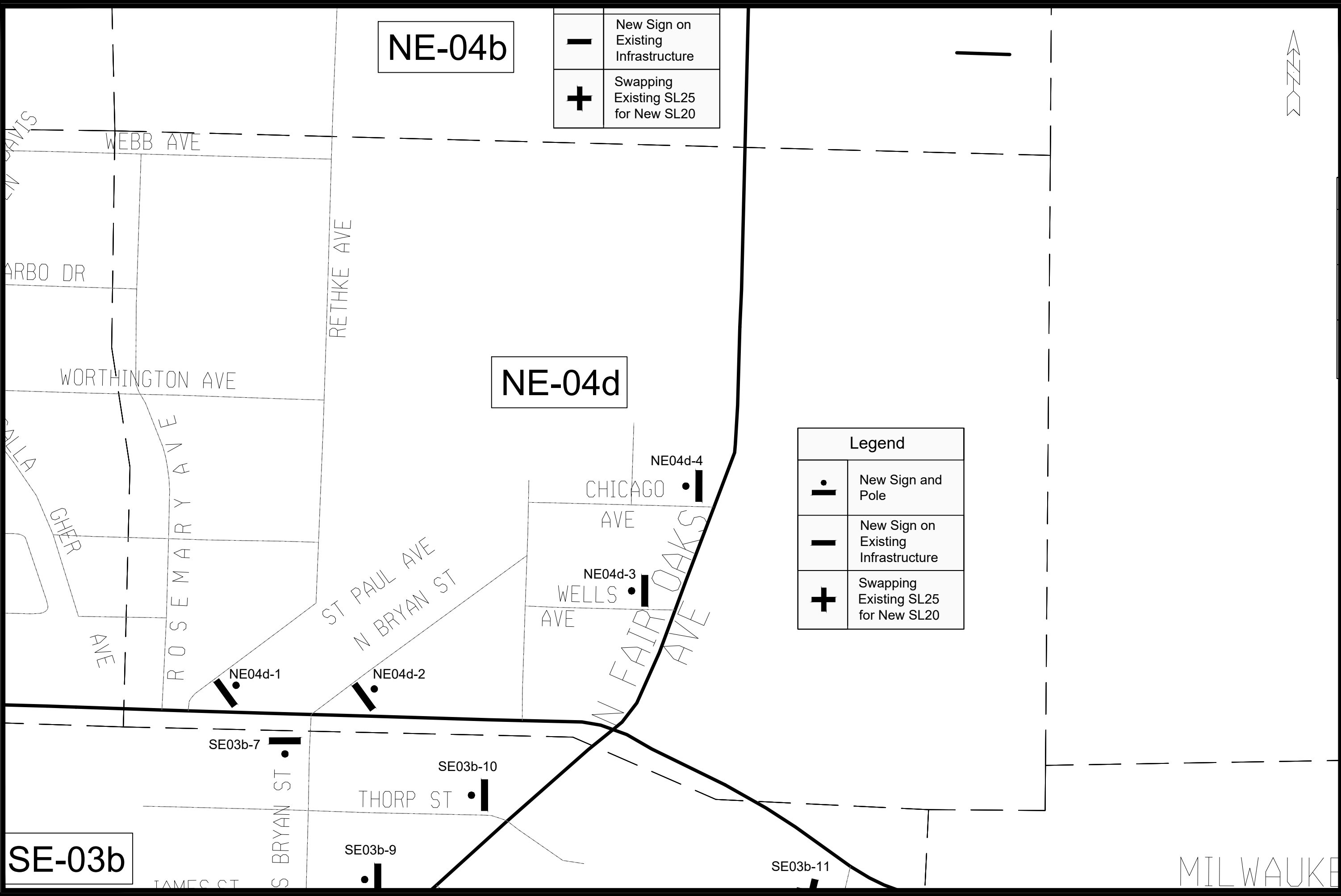

NE-04b

NE-04d

SE-03b

—	New Sign on Existing Infrastructure
+	Swapping Existing SL25 for New SL20

Legend	
•	New Sign and Pole
—	New Sign on Existing Infrastructure
+	Swapping Existing SL25 for New SL20

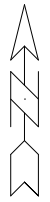

MARK	REVISION	DATE	BY
13573	5/23/2024 4:53 PM	Scale: Custom	S - 12

13573
MADISON, WI
9522
CONTRACT NO:

20 IS PLENTY PLANS NE QUADRANT - NE-04D
20 IS PLENTY
F:\Tacommon\Traffic Eng\Safety\Vision Zero\20 is Plenty\Autocad\20 is Plenty Plans NE Quadrant.dwg



13573
S - 12

MILWAUKEE

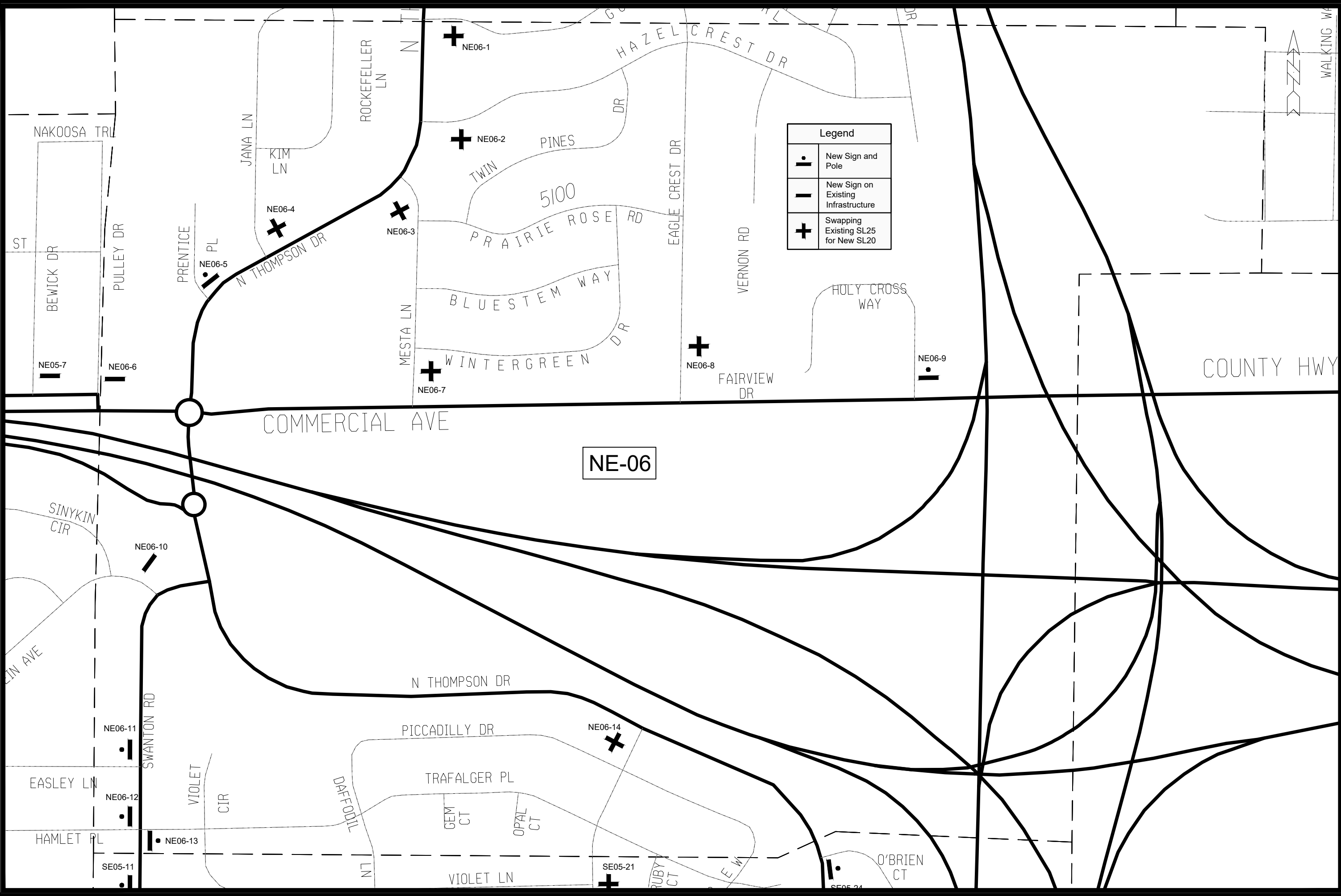

Legend	
•	New Sign and Pole
-	New Sign on Existing Infrastructure
+	Swapping Existing SL25 for New SL20

MARK	REVISION	DATE	BY
13573	5/23/2024	4:53 PM	Custom

13573
 MADISON, WI
 9522
 CONTRACT NO:

20 IS PLENTY PLANS NE QUADRANT - NE-06
 20 IS PLENTY
 F:\common\Traffic Eng\Safety\Vision Zero\20 is Plenty\Autocad\20 is Plenty Plans NE Quadrant.dwg



13573
 S - 14

COUNTY HWY T

REINER

COUNTY HWY TT

NE-07

Legend	
	New Sign and Pole
	New Sign on Existing Infrastructure
	Swapping Existing SL25 for New SL20

INTERSTATE 94

N SPRECHER RD

I 94 FRONTAGE RD
(NO I 94 ACCESS)

NE07-9

TOWN CENTER DR

HOPPMAN DR

METRO TER

NE07-8

MILWAUKEE ST

MILWAUKEE ST

NE07-7 DRISCOLL DR

NE07-3

DRISCOLL DR

NE07-4

RACAN ST

NE07-5

NE07-6

NE07-1

JACKSON QUARRY LN

NE07-2

ALTON DR

SE06-1

MISTY BRIDGE RD

SE06-19

GALILEO DR

CONNOR CT

KATHERINE CT

CHER RD

RESTON WAY

NE07-10

6600

RESTON

RADFORD DR

CARLTON

100

HEIGHTS DR

NE07-12

SUMMERTOWN DR

NE07-11

WYALUSING DR

ALENA LN

EAST HILL PKWY



20 IS PLENTY PLANS NE QUADRANT - NE-07

20 IS PLENTY



13573
S - 15

13573

MADISON, WI

9522

CONTRACT NO:

F:\Tacommon\Traffic Eng\Safety\Vision Zero\20 is Plenty\Autocad\20 is Plenty Plans NE Quadrant.dwg

MARK	REVISION	DATE	BY
13573	Designed By: JAN	Date: 5/23/2024 4:53 PM	Scale: Custom
			S - 15

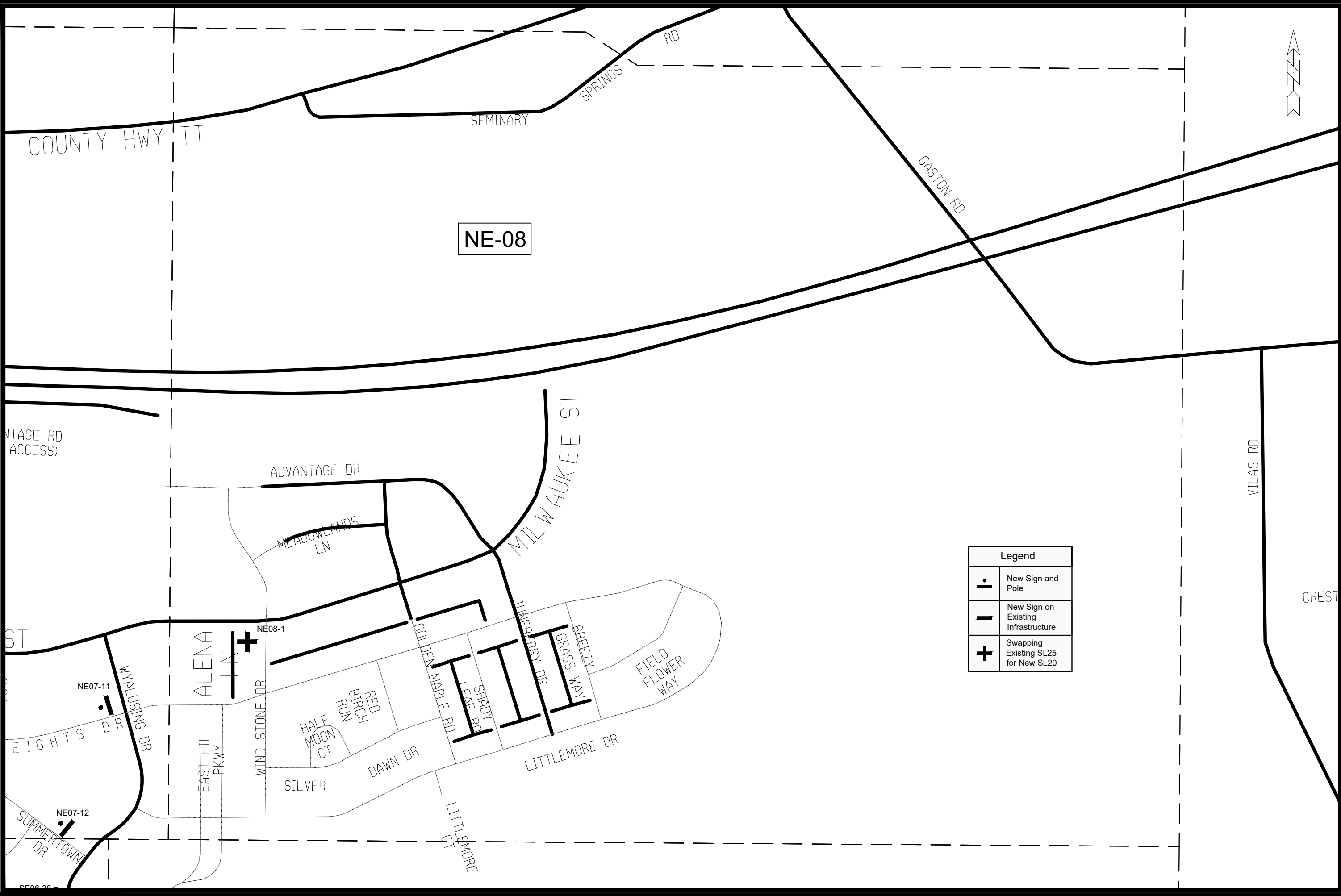

MARK	REVISION	DATE	BY
13573	5/23/2024	4:53 PM	Custom

13573
 MADISON, WI
 CONTRACT NO: 9522

20 IS PLENTY PLANS NE QUADRANT - NE-08
 20 IS PLENTY
 F:\Common\Traffic Eng\Safety\Vision Zero\20 is Plenty\Autocad\20 is Plenty Plans NE Quadrant.dwg



13573
 S - 16

Legend	
	New Sign and Pole
	New Sign on Existing Infrastructure
	Swapping Existing SL25 for New SL20

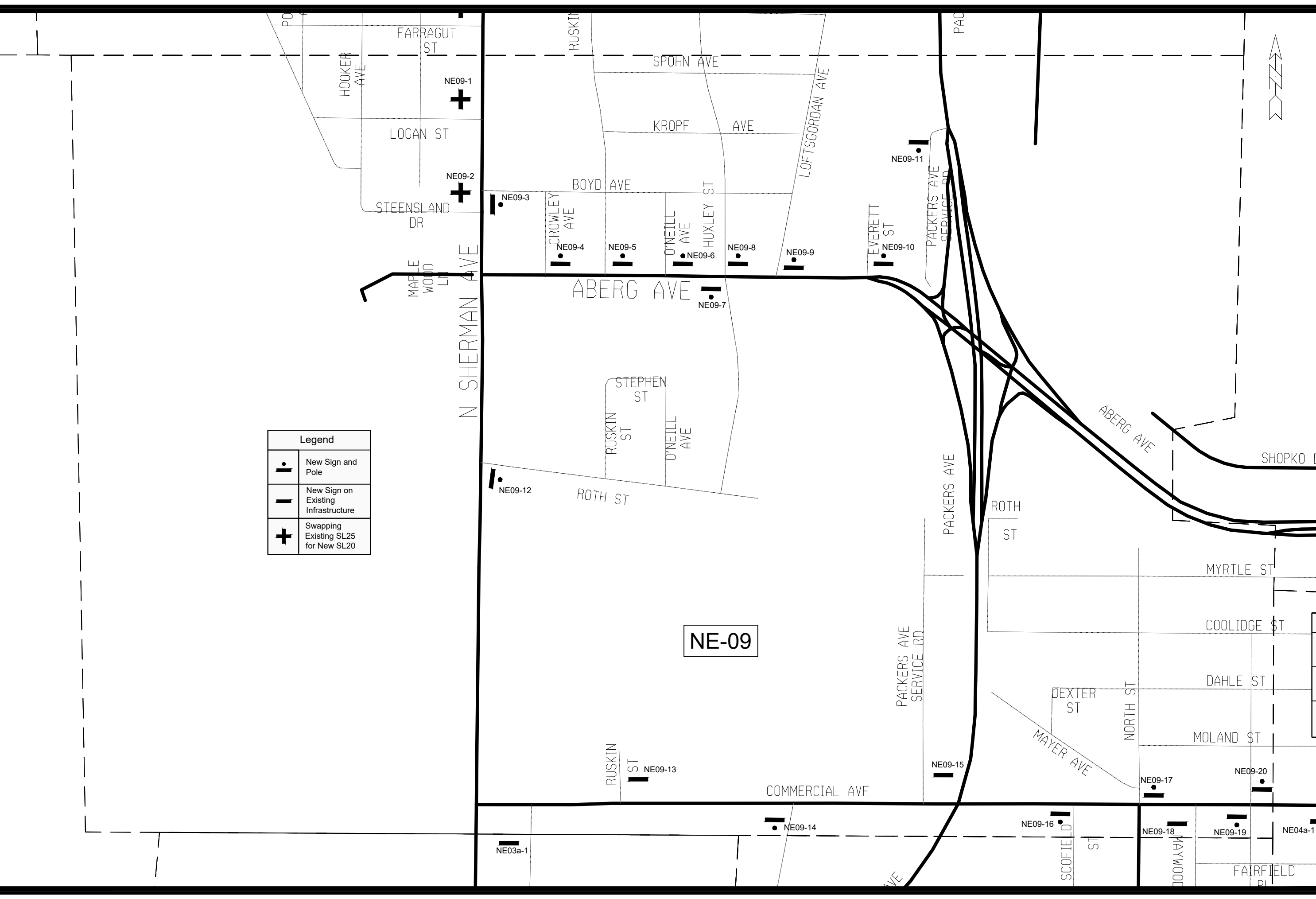

MARK	REVISION	DATE	BY
13573	5/23/2024 4:53 PM		Scale: Custom

13573
MADISON, WI
9522
CONTRACT NO:

20 IS PLENTY PLANS NE QUADRANT - NE-09
20 IS PLENTY
F:\Common\Traffic Eng\Safety\Vision Zero\20 is Plenty\Autocad\20 is Plenty Plans NE Quadrant.dwg





13573
S - 17

ANDERSON ST

NE15-2

NE10-1

NE-10

Legend	
	New Sign and Pole
	New Sign on Existing Infrastructure
	Swapping Existing SL25 for New SL20

NE10-2

STRAUBEL S

NE10-3

GRACELAND AVE
RIDGEWAY AVE

NE10-7

REINDAHL AVE

NE10-6

SCHNEDEMAN AVE

ALBERT CT
MAYFAIR

CARPENTER ST

QUINCY AVE

GROVER ST

NE10-5

CARPENTER ST

NE10-4

NE10-8

LEXINGTON AVE

NE10-7

NE10-9

MYRTLE ST

SHOPKO DR

MELVIN CT

NE04b-1

NE04b-2

E WASHINGTON AVE

PINECRE

DWERS AVE

NON AVE

NE04b-5 HOME AVE

N AVE

AVE

AVE

Legend	
	New Sign and Pole

MARK	REVISION	DATE	BY
13573	Designed By: JAN	Date: 5/23/2024 4:53 PM	Scale: Custom
			S - 18

13573
MADISON, WI
9522
CONTRACT NO:

20 IS PLENTY PLANS NE QUADRANT - NE-10
20 IS PLENTY

F:\Common\Traffic Eng\Safety\Vision Zero\20 is Plenty\Autocad\20 is Plenty Plans NE Quadrant.dwg



13573
S - 18

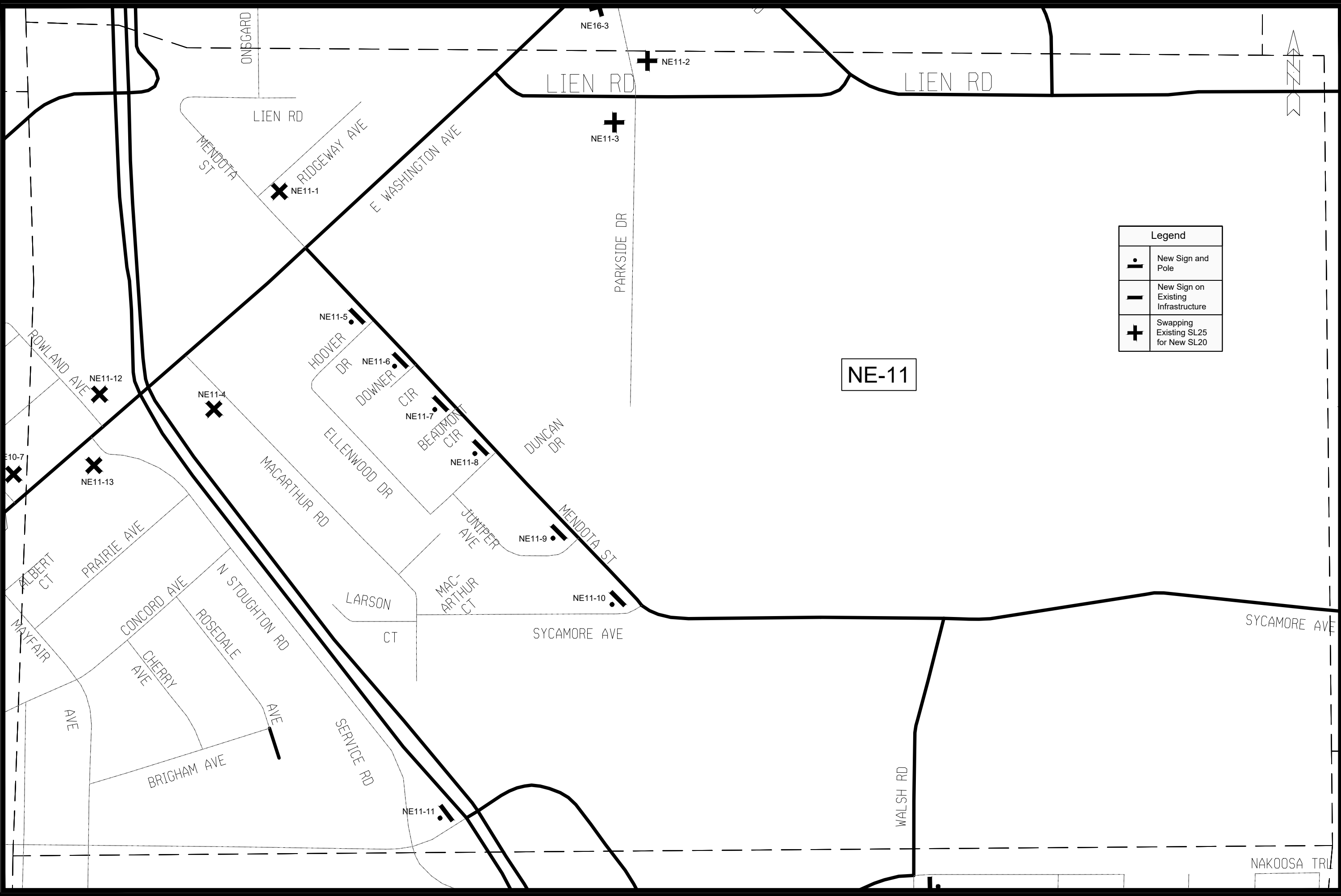

Legend	
	New Sign and Pole
	New Sign on Existing Infrastructure
	Swapping Existing SL25 for New SL20

NE-11

MARK	REVISION	DATE	BY
13573	5/23/2024 4:53 PM	Scale: Custom	S - 19

13573
 MADISON, WI
 9522
 CONTRACT NO:
 20 IS PLENTY PLANS NE QUADRANT - NE-11
 20 IS PLENTY
 F:\Common\Traffic Eng\Safety\Vision Zero\20 is Plenty\Autocad\20 is Plenty Plans NE Quadrant.dwg



13573
 S - 19
 NAKOOSA TRI

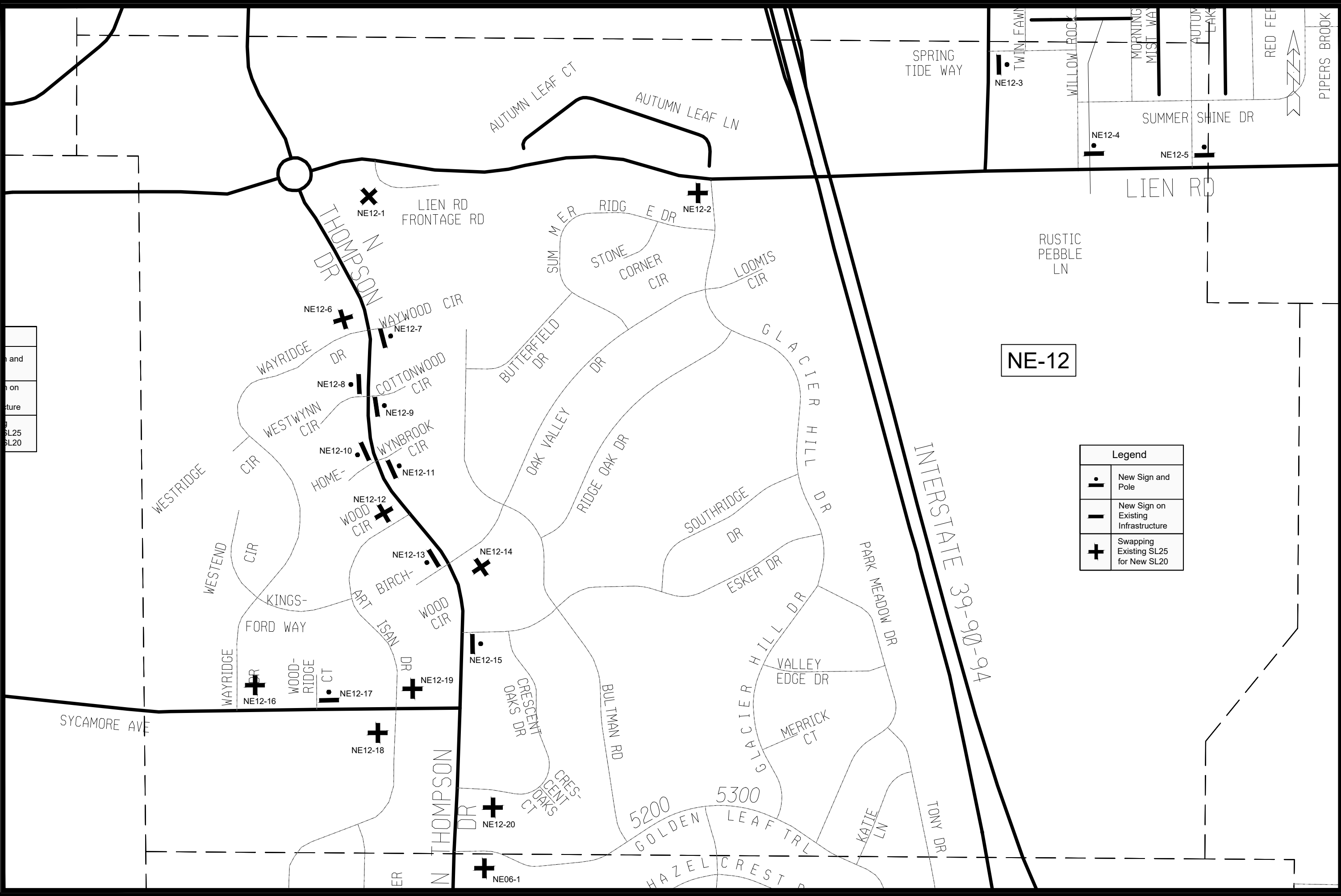

NE-12

Legend	
	New Sign and Pole
	New Sign on Existing Infrastructure
	Swapping Existing SL25 for New SL20

and
on
ture
SL25
SL20

MARK	REVISION	DATE	BY
13573	Designed By: JAN	Date: 5/23/2024 4:54 PM	Scale: Custom

13573
MADISON, WI
9522
CONTRACT NO:
20 IS PLENTY PLANS NE QUADRANT - NE-12
20 IS PLENTY
F:\common\Traffic Eng\Safety\Vision Zero\20 is Plenty\Autocad\20 is Plenty Plans NE Quadrant.dwg

13573
S - 20

Sign and Pole
Sign on Existing Infrastructure
Swapping Existing SL25 for New SL20

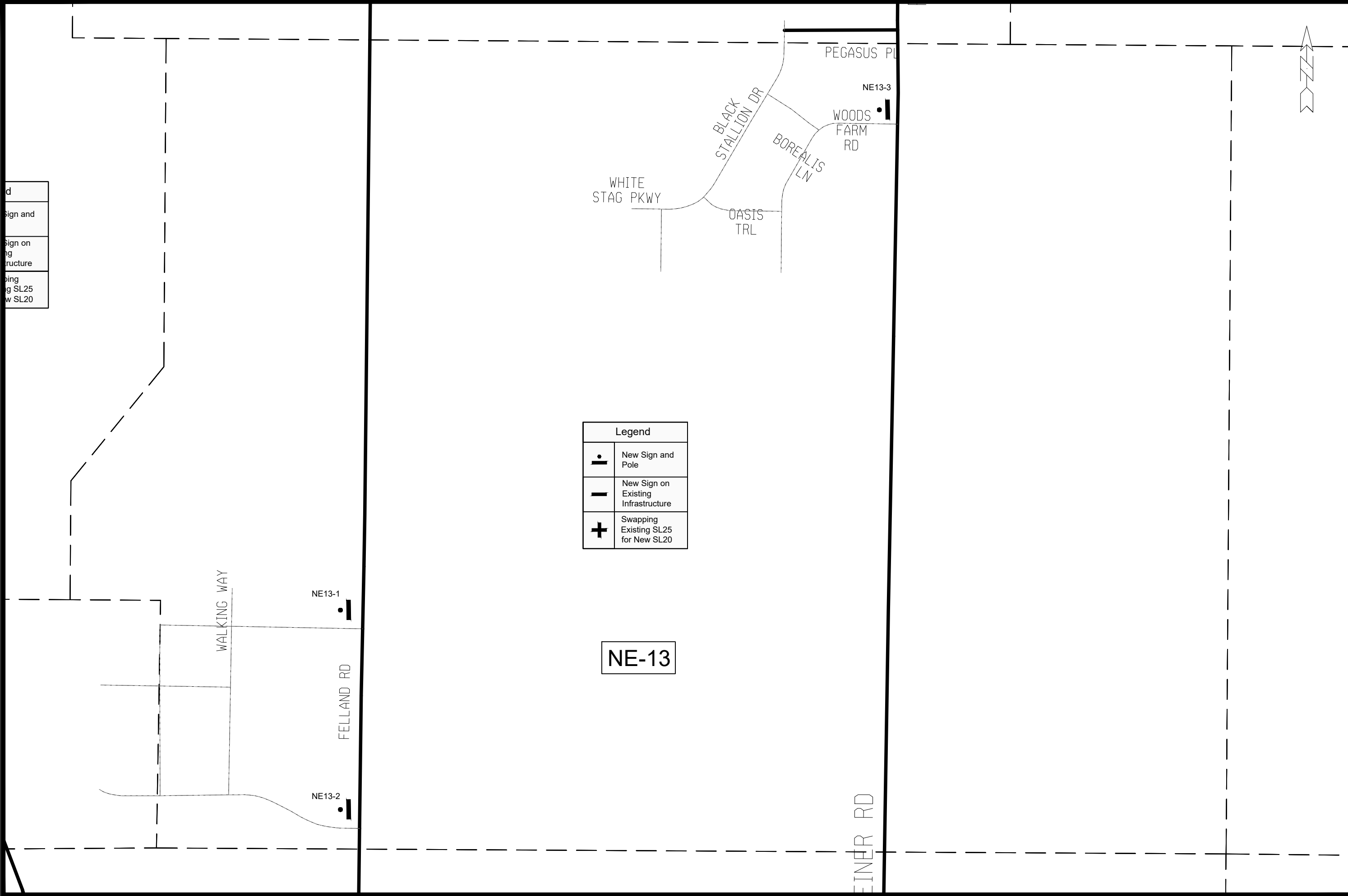

Legend	
•	New Sign and Pole
—	New Sign on Existing Infrastructure
+	Swapping Existing SL25 for New SL20

NE-13

13573		20 IS PLENTY PLANS NE QUADRANT - NE-13	
MADISON, WI		20 IS PLENTY	
9522		F:\Common\Traffic Eng\Safety\Vision Zero\20 is Plenty\Autocad\20 is Plenty Plans NE Quadrant.dwg	
MARK	REVISION	DATE	BY
13573		5/23/2024 4:54 PM	Custom
DESIGNED BY: JAN		SCALE: Custom	
13573		S - 21	

13573
S - 21

NE-14

Legend	
	New Sign and Pole
	New Sign on Existing Infrastructure
	Swapping Existing SL25 for New SL20

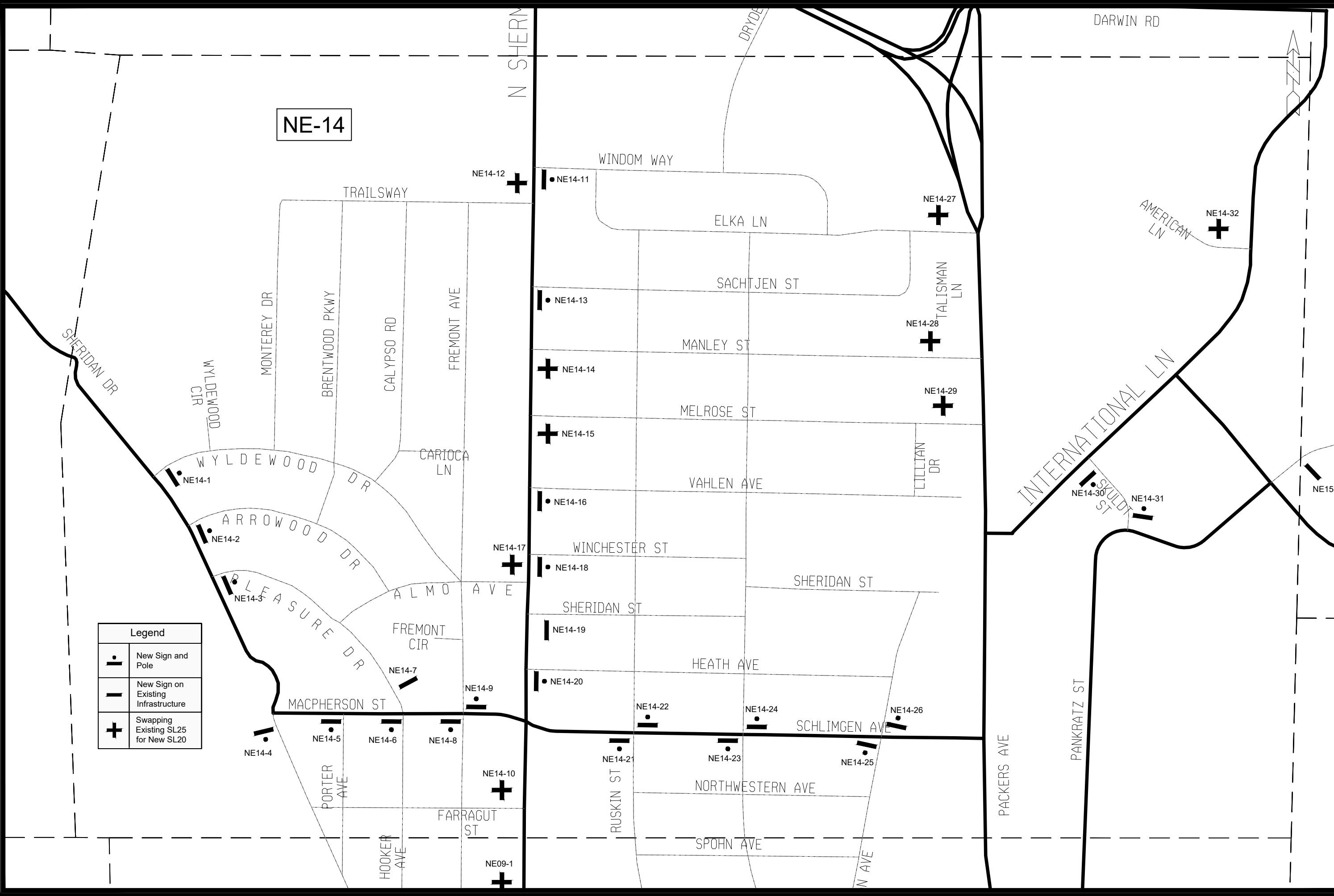

MARK	REVISION	DATE	BY
13573	5/23/2024 4:54 PM		Scale: Custom

13573
MADISON, WI
9522
CONTRACT NO:

20 IS PLENTY PLANS NE QUADRANT - NE-14
20 IS PLENTY



13573
S - 22

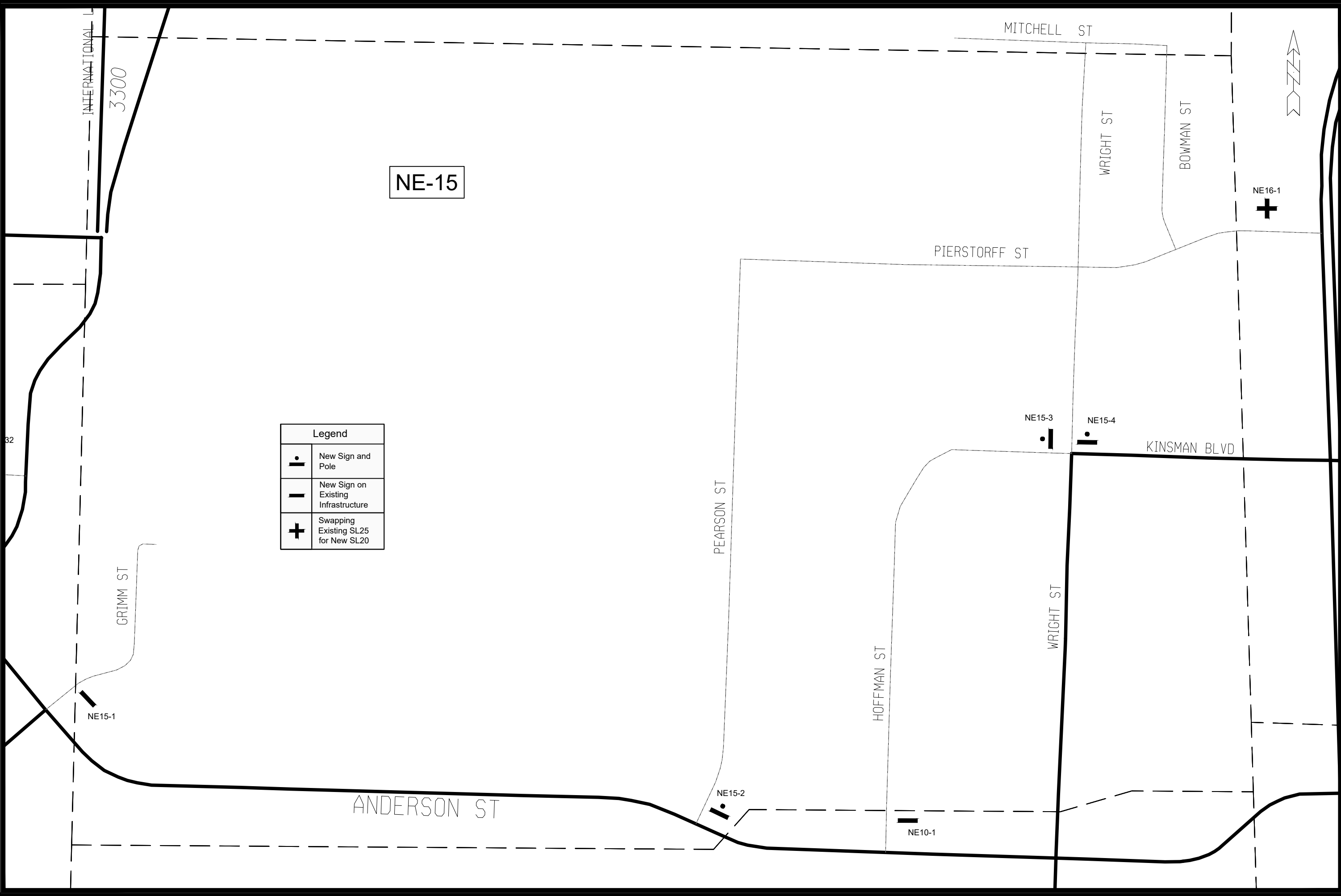

Legend	
	New Sign and Pole
	New Sign on Existing Infrastructure
	Swapping Existing SL25 for New SL20

MARK	REVISION	DATE	BY
13573	Designed By: JAN	Date: 5/23/2024 4:54 PM	Scale: Custom

13573
 MADISON, WI
 9522
 CONTRACT NO:
 20 IS PLENTY PLANS NE QUADRANT - NE-15
 20 IS PLENTY
 F:\Common\Traffic Eng\Safety\Vision Zero\20 is Plenty\Autocad\20 is Plenty Plans NE Quadrant.dwg



13573
 S - 23

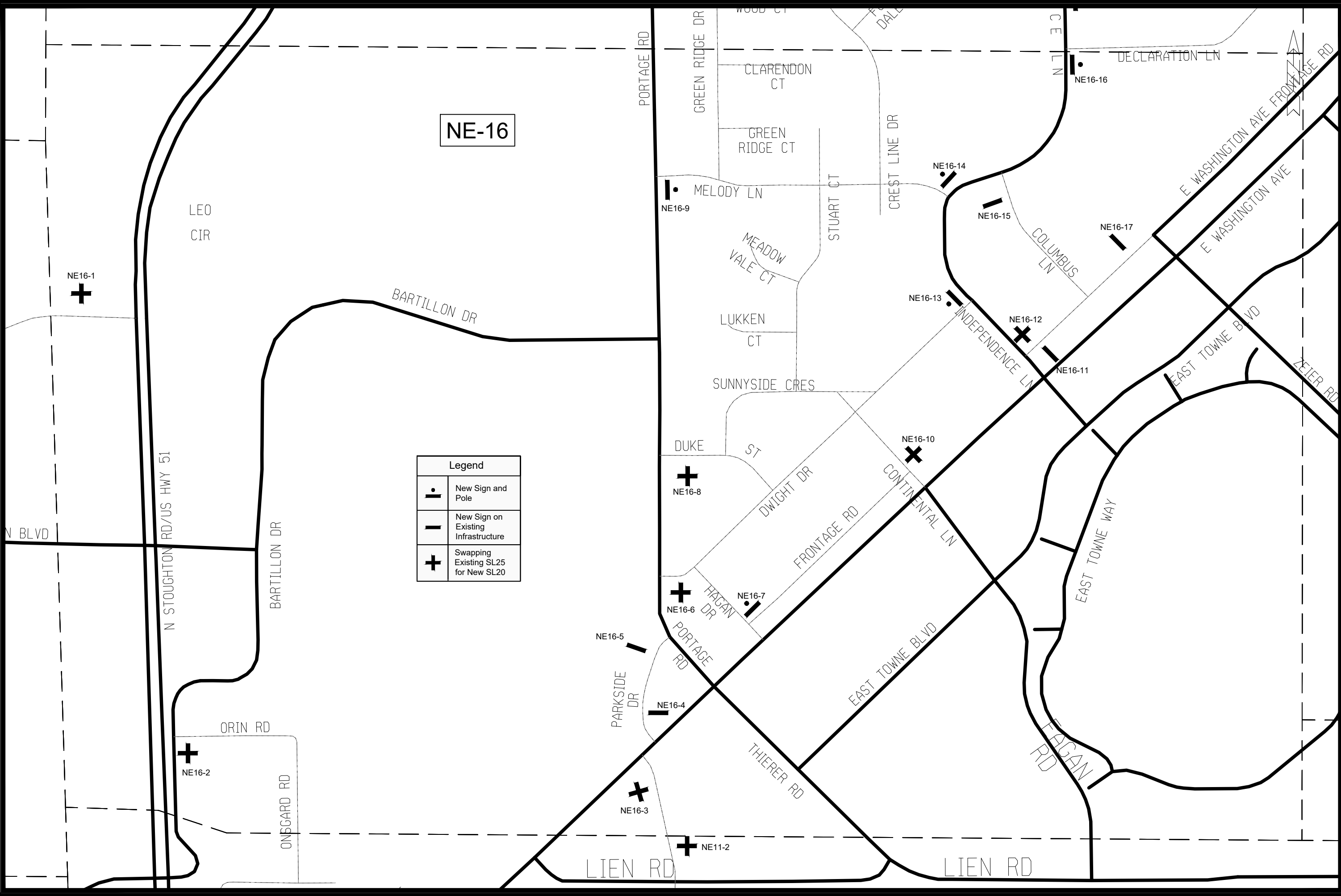

NE-16

Legend	
	New Sign and Pole
	New Sign on Existing Infrastructure
	Swapping Existing SL25 for New SL20

MARK	REVISION	DATE	BY
13573	5/23/2024	4:54 PM	Custom

13573
MADISON, WI
9522
CONTRACT NO:

20 IS PLENTY PLANS NE QUADRANT - NE-16
20 IS PLENTY
F:\common\Traffic Eng\Safety\Vision Zero\20 is Plenty\Autocad\20 is Plenty Plans NE Quadrant.dwg



13573
S - 24

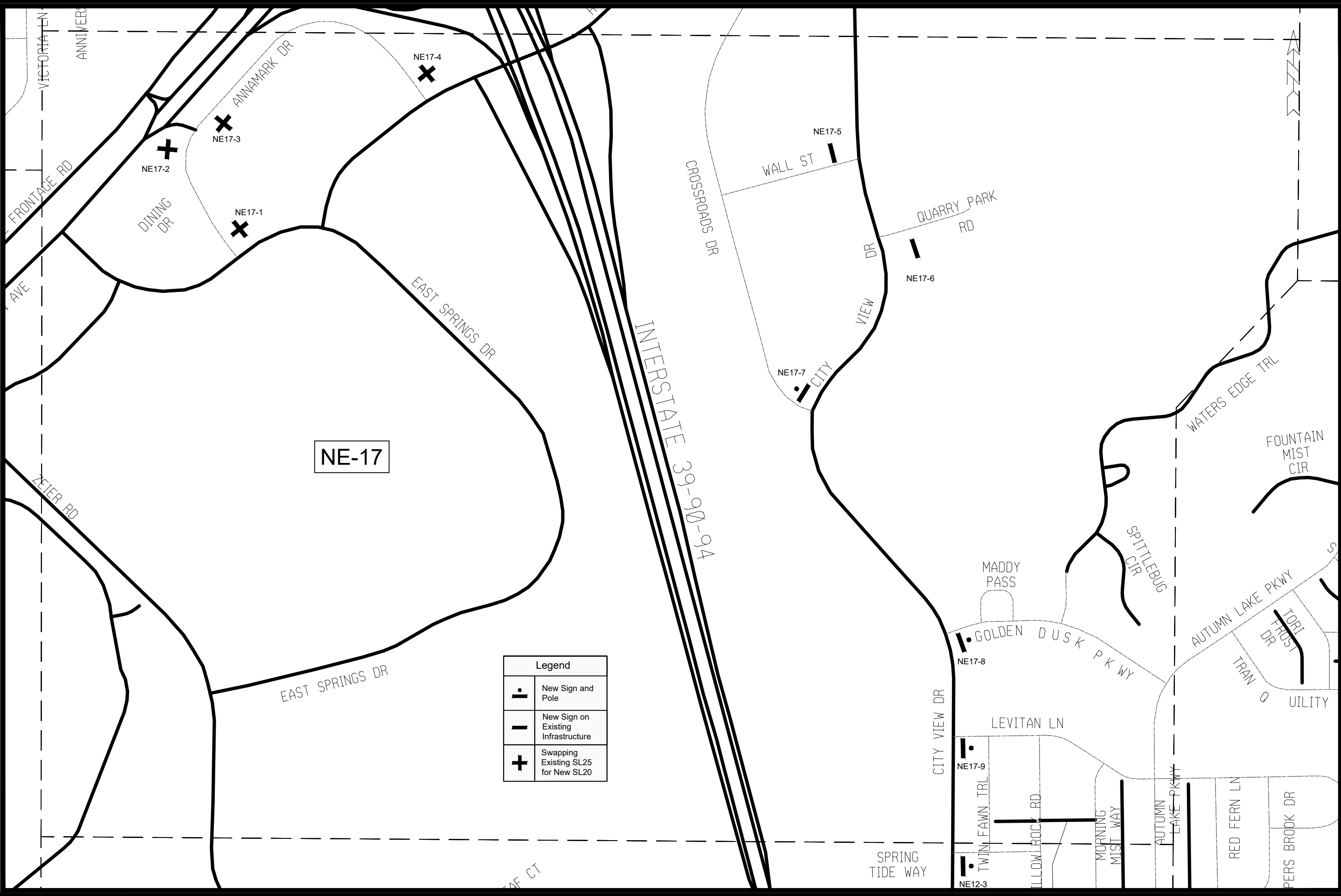

NE-17

Legend	
	New Sign and Pole
	New Sign on Existing Infrastructure
	Swapping Existing SL25 for New SL20

MARK	REVISION	DATE	BY
13573	Custom	5/23/2024 4:54 PM	

13573
MADISON, WI
9522
CONTRACT NO:

20 IS PLENTY PLANS NE QUADRANT - NE-17
20 IS PLENTY
F:\Common\Traffic Eng\Safety\Vision Zero\20 is Plenty\Autocad\20 is Plenty Plans NE Quadrant.dwg

13573
S - 25



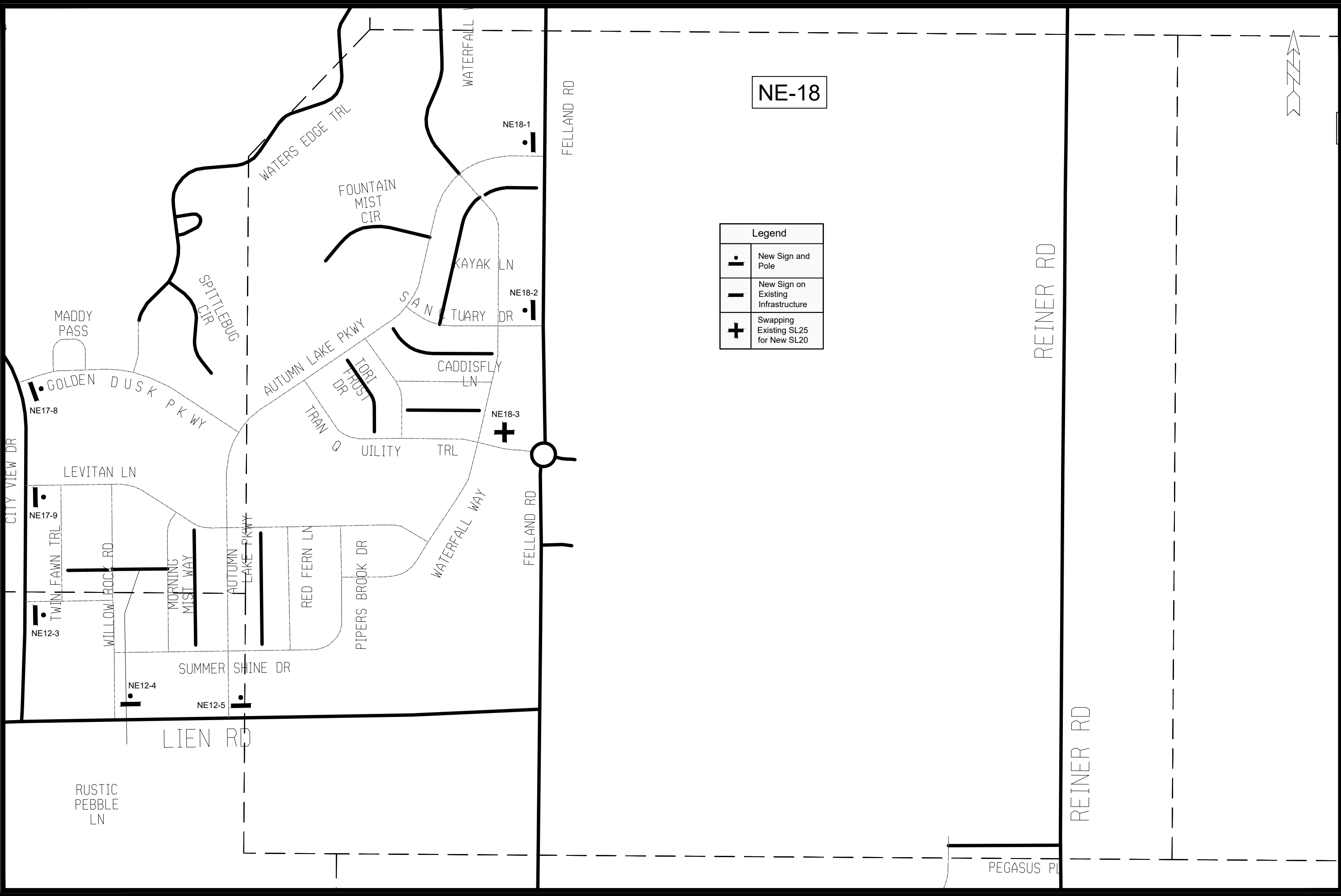

NE-18

Legend	
	New Sign and Pole
	New Sign on Existing Infrastructure
	Swapping Existing SL25 for New SL20

MARK	REVISION	DATE	BY
13573	5/23/2024	4:54 PM	Scale: Custom

13573
MADISON, WI
9522

20 IS PLENTY PLANS NE QUADRANT - NE-18
20 IS PLENTY
F:\Common\Traffic Eng\Safety\Vision Zero\20 is Plenty\Autocad\20 is Plenty Plans NE Quadrant.dwg CONTRACT NO:



13573
S - 26

NE-19

VEITH AVE

SAUTHOFF RD

MEADOW VALLEY DR

MEADOW RIDGE LN

PINE VIEW DR

BRIAR CREST ST

LOEPR LN

ERNNAN DR

NE24-1

NE19-1

NE19-2

GREEN AVE

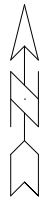

Legend	
	New Sign and Pole
	New Sign on Existing Infrastructure
	Swapping Existing SL25 for New SL20



13573

S - 27

20 IS PLENTY PLANS NE QUADRANT - NE-19

20 IS PLENTY

F:\common\Traffic Eng\Safety\Vision Zero\20 is Plenty\Autocad\20 is Plenty Plans NE Quadrant.dwg

13573

MADISON, WI

9522

CONTRACT NO:

MARK	REVISION	DATE	BY
13573 <td>Designed By: JAN <td>Date: 5/23/2024 4:54 PM <td>Scale: Custom</td> </td></td>	Designed By: JAN <td>Date: 5/23/2024 4:54 PM <td>Scale: Custom</td> </td>	Date: 5/23/2024 4:54 PM <td>Scale: Custom</td>	Scale: Custom

S - 27

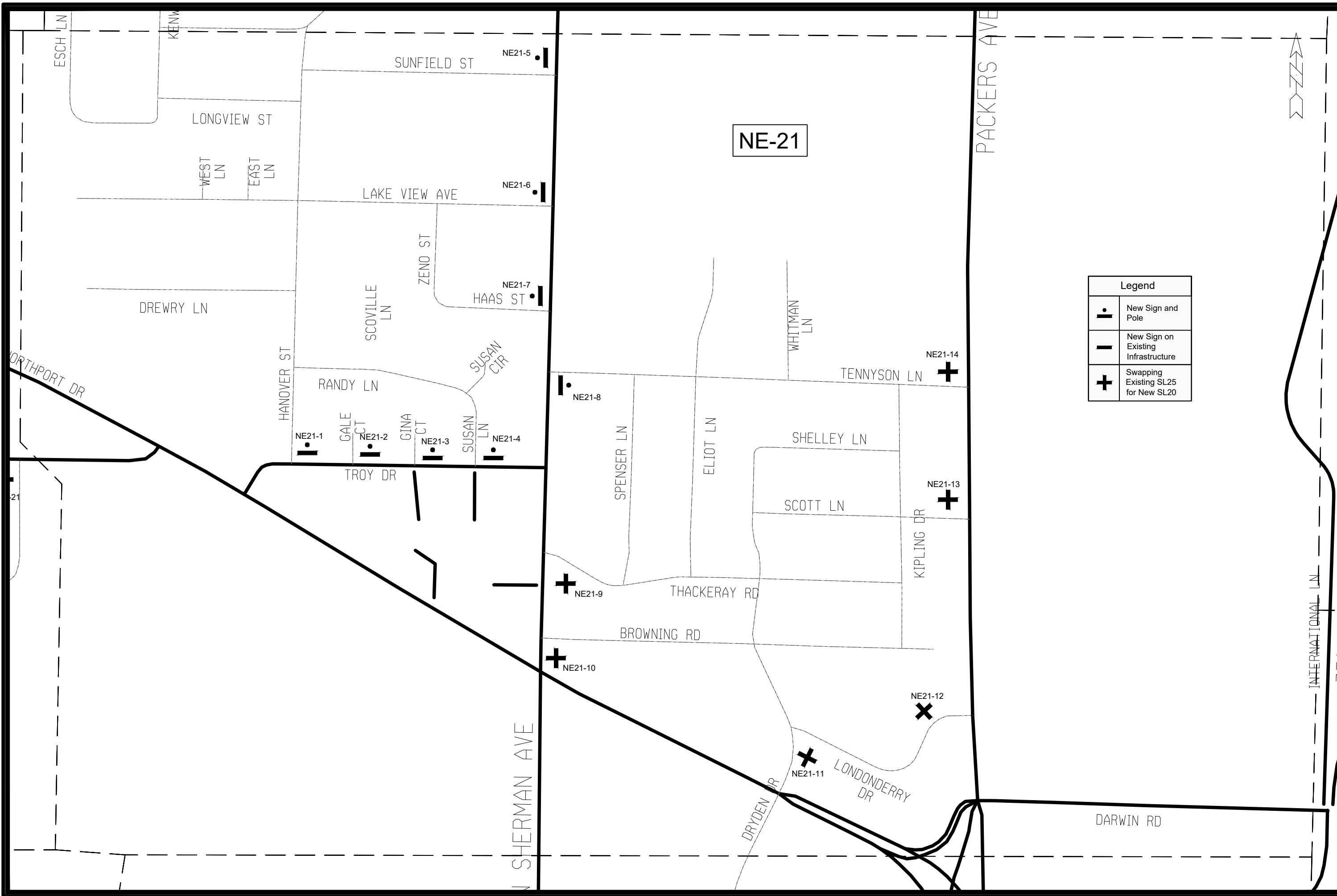

NE-21

Legend	
	New Sign and Pole
	New Sign on Existing Infrastructure
	Swapping Existing SL25 for New SL20

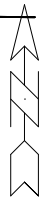

MARK	REVISION	DATE	BY
13573	Designed By: JAN	Date: 5/23/2024 4:54 PM	Scale: Custom

13573
 MADISON, WI
 20 IS PLENTY PLANS NE QUADRANT - NE-21
 20 IS PLENTY
 F:\Common\Traffic Eng\Safety\Vision Zero\20 is Plenty\Autocad\20 is Plenty Plans NE Quadrant.dwg
 CONTRACT NO: 9522



13573
 S - 29

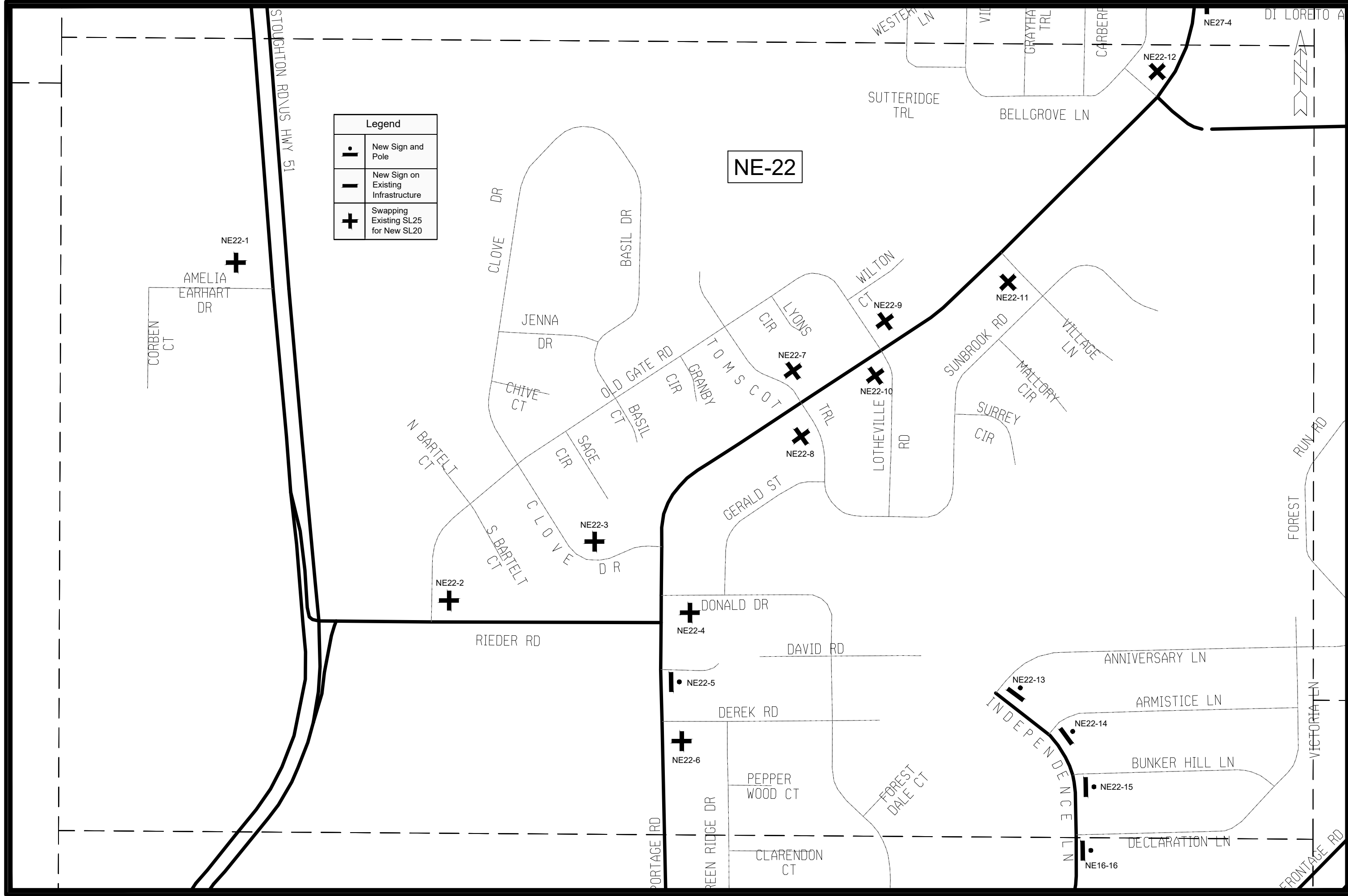

Legend	
•	New Sign and Pole
—	New Sign on Existing Infrastructure
+	Swapping Existing SL25 for New SL20

MARK	REVISION	DATE	BY
13573	1	5/23/2024	4:54 PM

Scale: Custom

13573
MADISON, WI
9522

20 IS PLENTY PLANS NE QUADRANT - NE-22
20 IS PLENTY
F:\Common\Traffic\Eng\Safety\Vision Zero\20 is Plenty\Autocad\20 is Plenty Plans NE Quadrant.dwg

13573
S - 30



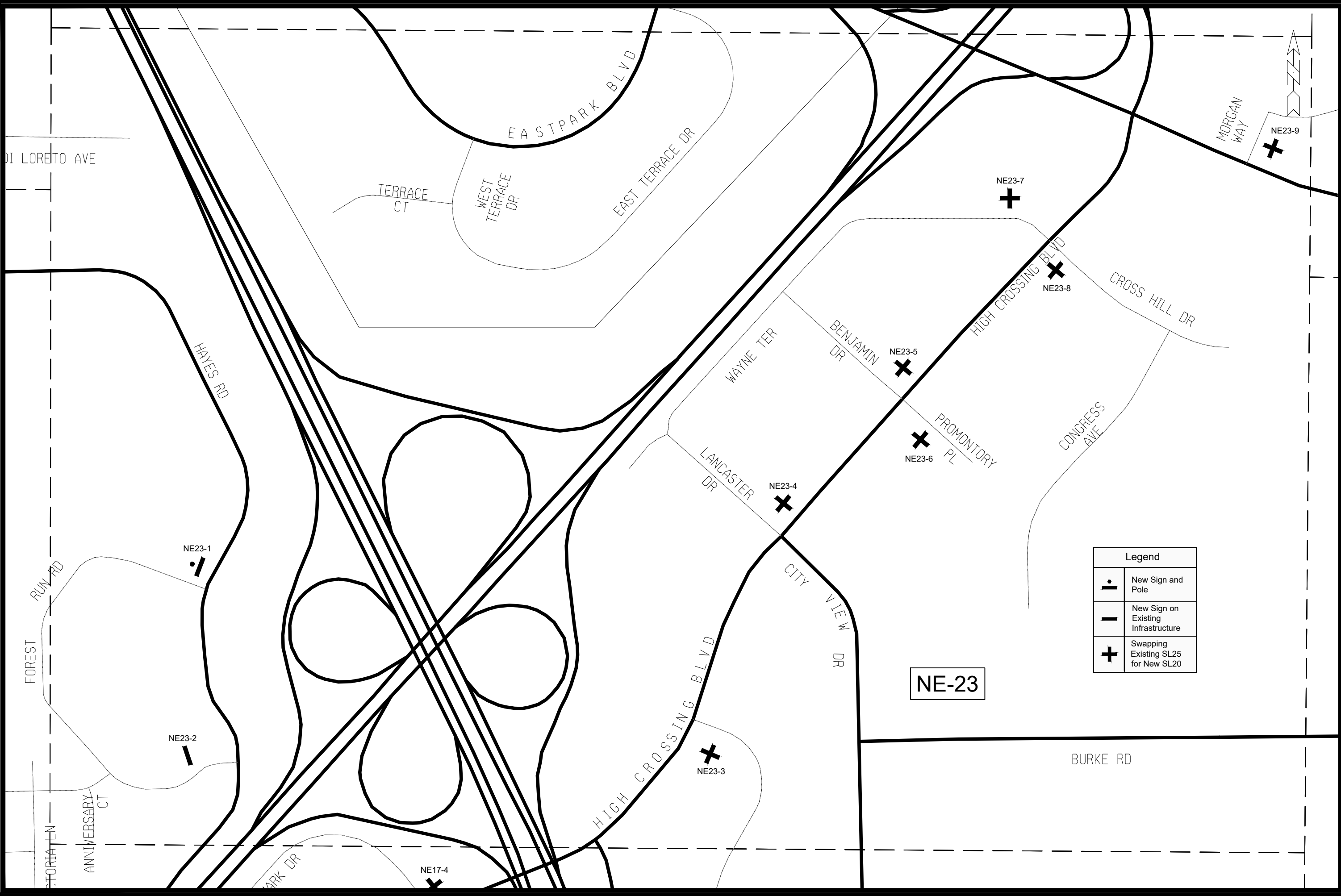

Legend	
	New Sign and Pole
	New Sign on Existing Infrastructure
	Swapping Existing SL25 for New SL20

MARK	REVISION	DATE	BY
13573	Designed By: JAN	Date: 5/23/2024 4:54 PM	Scale: Custom
			S - 31

13573
 MADISON, WI
 CONTRACT NO: 9522
 20 IS PLENTY PLANS NE QUADRANT - NE-23
 20 IS PLENTY
 F:\Common\Traffic Eng\Safety\Vision Zero\20 is Plenty\Autocad\20 is Plenty Plans NE Quadrant.dwg



13573
 S - 31

NE-24

Legend	
	New Sign and Pole
	New Sign on Existing Infrastructure
	Swapping Existing SL25 for New SL20

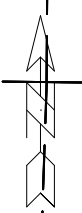
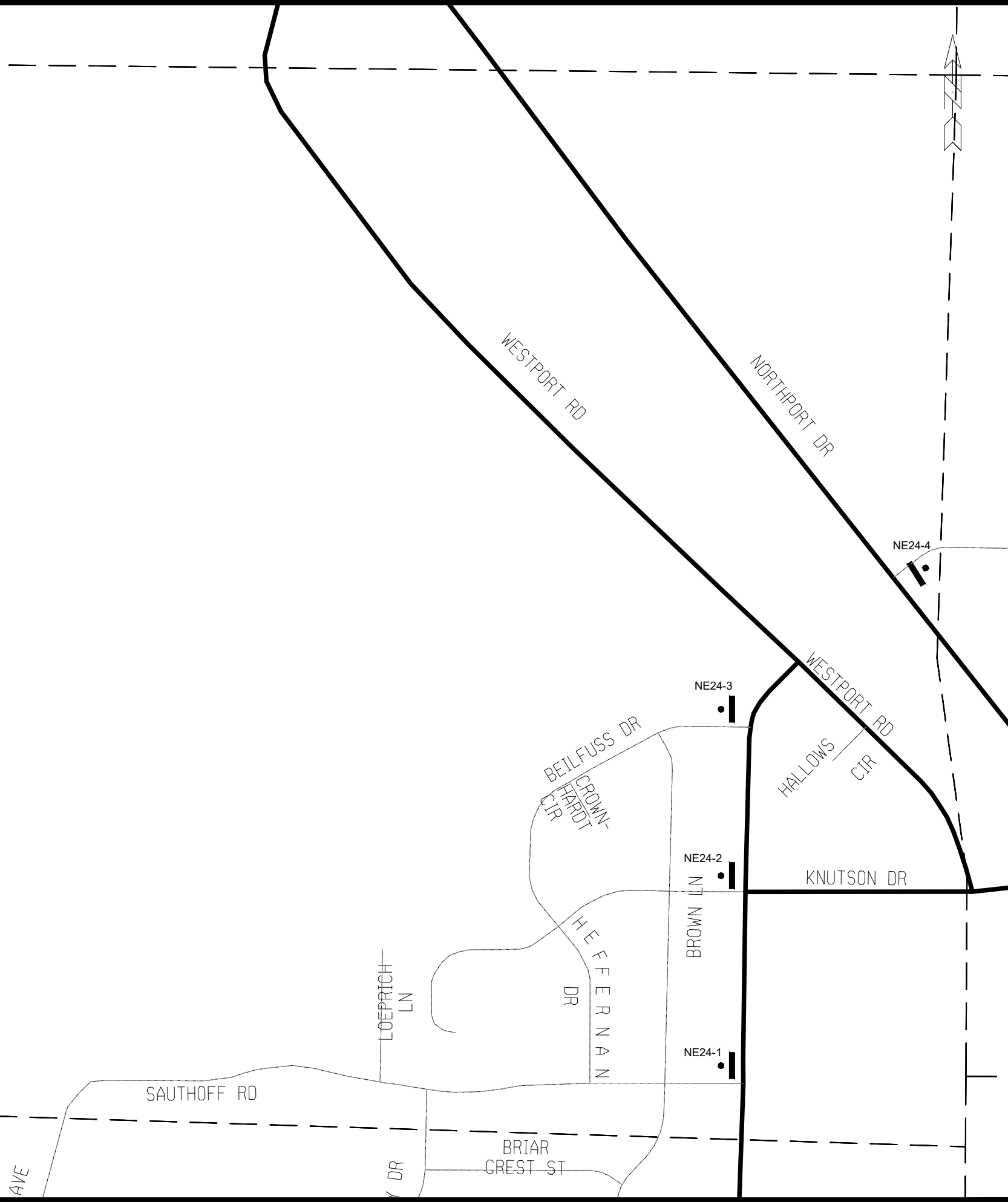

13573		13573
MADISON, WI		9522
20 IS PLENTY PLANS NE QUADRANT - NE-24		CONTRACT NO:
20 IS PLENTY		
F:\Common\Traffic Eng\Safety\Vision Zero\20 is Plenty\Autocad\20 is Plenty Plans NE Quadrant.dwg		
13573		S - 32
S - 32		
MARK	REVISION	DATE
13573		
Designed By: JAN	Date: 5/23/2024 4:56 PM	Scale: Custom
		S - 32

NE-25

Legend	
	New Sign and Pole
	New Sign on Existing Infrastructure
	Swapping Existing SL25 for New SL20

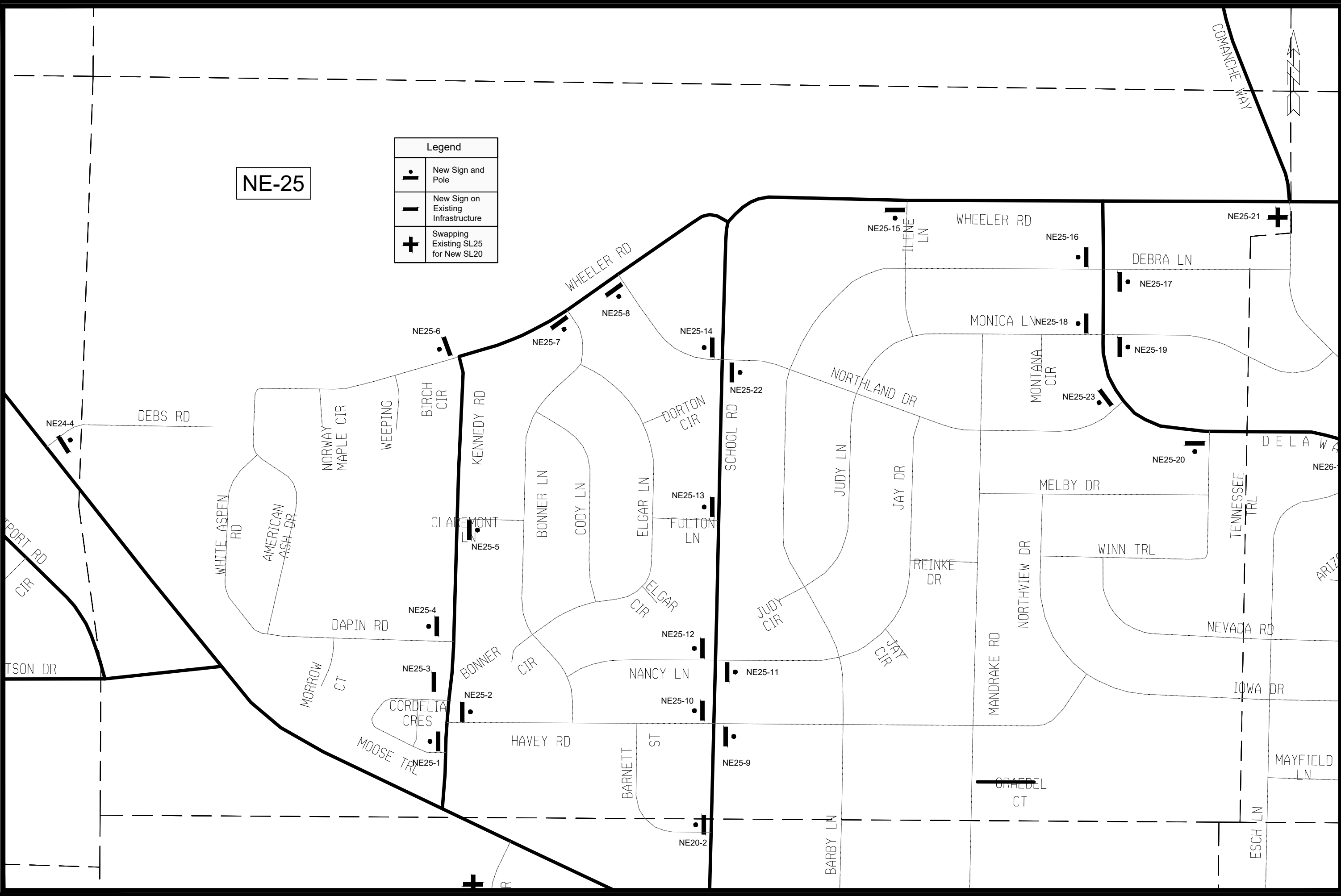

MARK	REVISION	DATE	BY
13573 <td>5/23/2024 4:56 PM <td></td> <td>Scale: Custom</td> </td>	5/23/2024 4:56 PM <td></td> <td>Scale: Custom</td>		Scale: Custom

13573
 MADISON, WI
 9522
 CONTRACT NO:
 20 IS PLENTY PLANS NE QUADRANT - NE-25
 20 IS PLENTY
 F:\common\Traffic Eng\Safety\Vision Zero\20 is Plenty\Autocad\20 is Plenty Plans NE Quadrant.dwg

 13573
 S - 33

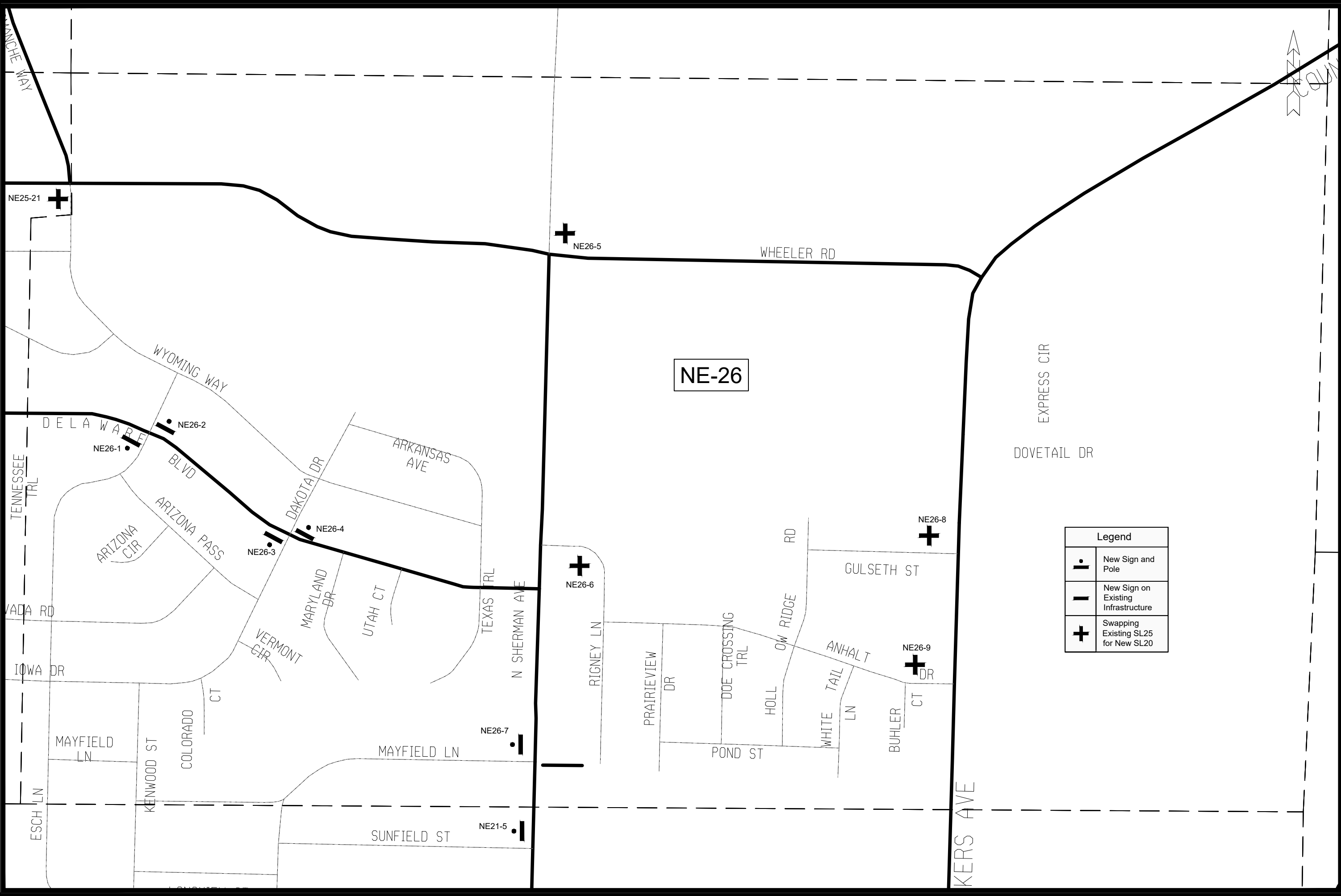

NE-26

Legend	
	New Sign and Pole
	New Sign on Existing Infrastructure
	Swapping Existing SL25 for New SL20

MARK	REVISION	DATE	BY
13573	Designed By: JAN	Date: 5/23/2024 4:56 PM	Scale: Custom

13573
MADISON, WI
9522

20 IS PLENTY PLANS NE QUADRANT - NE-26
20 IS PLENTY
F:\Common\Traffic Eng\Safety\Vision Zero\20 is Plenty\Autocad\20 is Plenty Plans NE Quadrant.dwg CONTRACT NO:



13573
S - 34

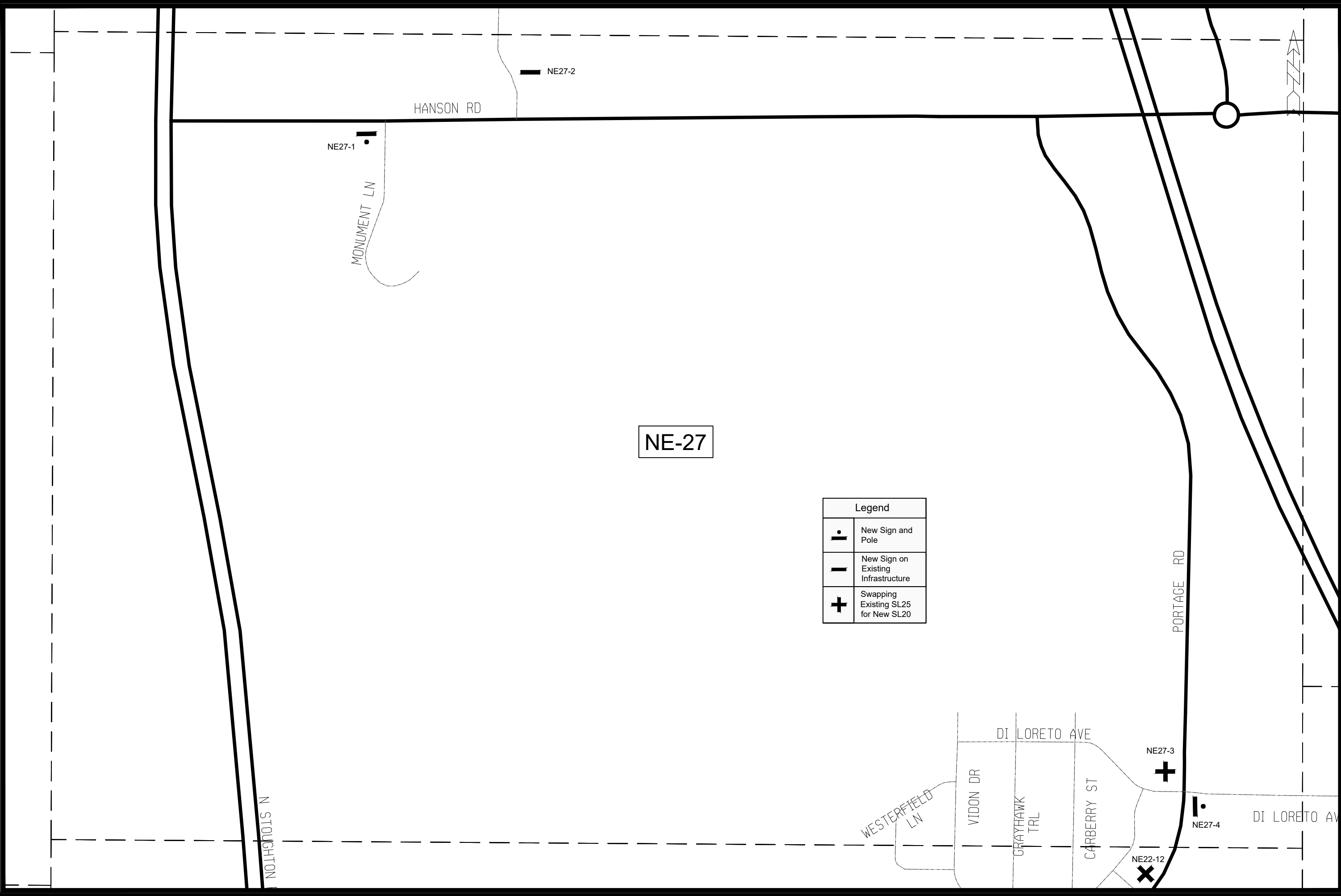

NE-27

Legend	
•	New Sign and Pole
—	New Sign on Existing Infrastructure
+	Swapping Existing SL25 for New SL20

MARK	REVISION	DATE	BY
13573	5/23/2024 4:56 PM	Custom	S - 35

13573
 MADISON, WI
 9522
 CONTRACT NO:
 20 IS PLENTY PLANS NE QUADRANT - NE-27
 20 IS PLENTY
 F:\common\Traffic Eng\Safety\Vision Zero\20 is Plenty\Autocad\20 is Plenty Plans NE Quadrant.dwg

13573
 S - 35



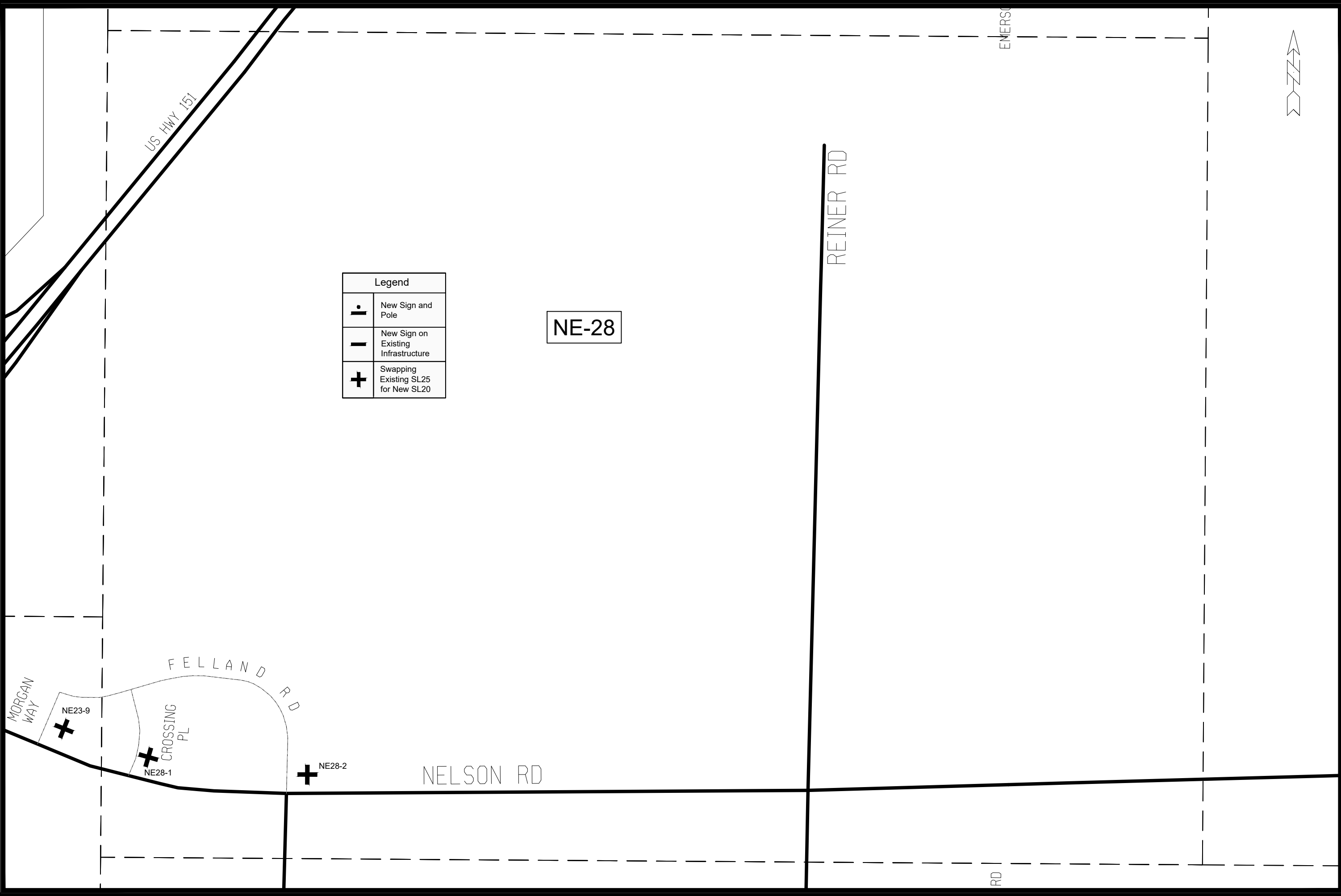

Legend	
•	New Sign and Pole
—	New Sign on Existing Infrastructure
+	Swapping Existing SL25 for New SL20

NE-28

MARK	REVISION	DATE	BY

13573
 MADISON, WI
 9522
 CONTRACT NO:



13573
 S - 36

20 IS PLENTY PLANS NE QUADRANT - NE-28
 20 IS PLENTY
 F:\Common\Traffic Eng\Safety\Vision Zero\20 is Plenty\Autocad\20 is Plenty Plans NE Quadrant.dwg

NE-29

Legend	
	New Sign and Pole
	New Sign on Existing Infrastructure
	Swapping Existing SL25 for New SL20

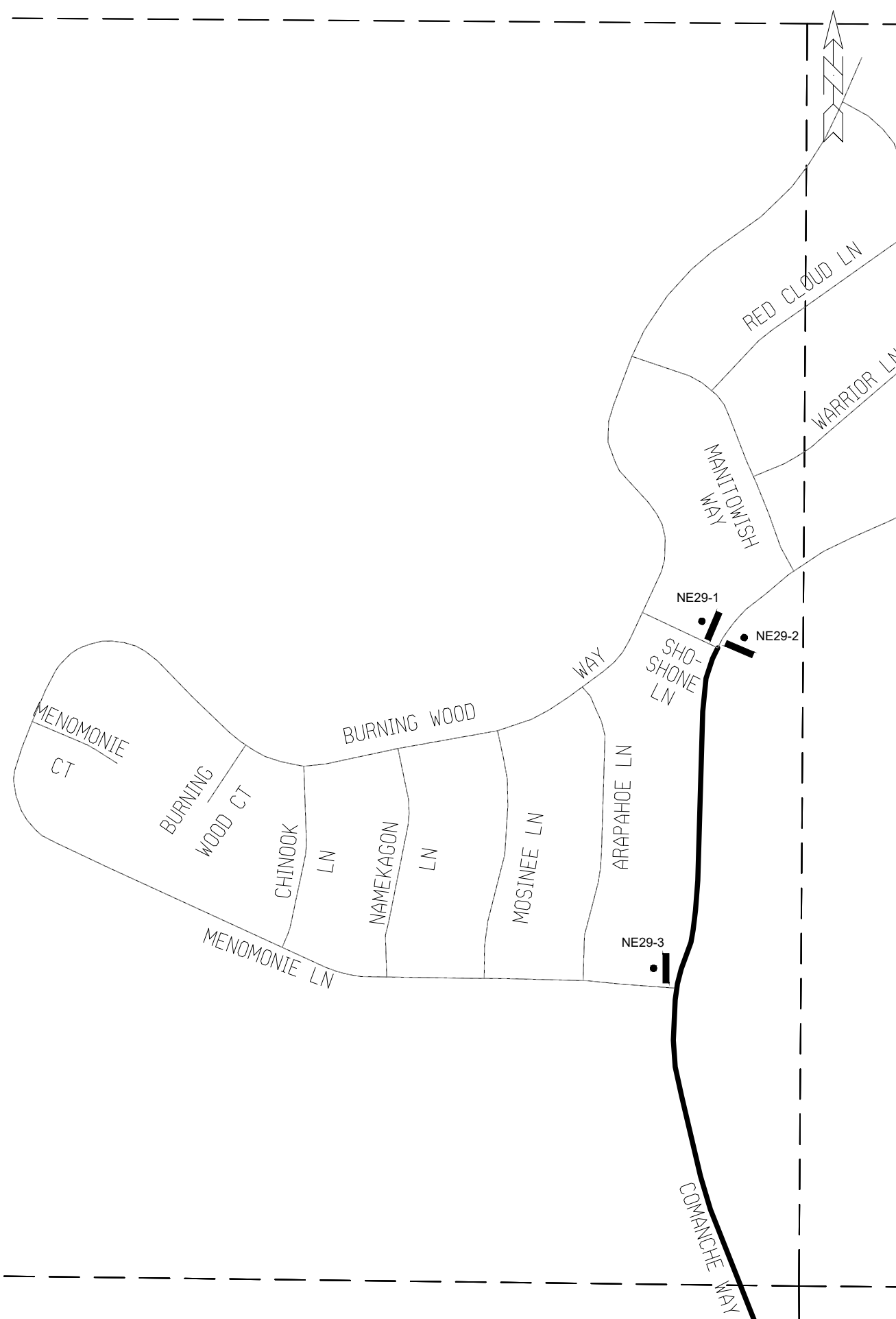

MARK	REVISION	DATE	BY
13573	5/23/2024	4:56 PM	Custom

13573
 MADISON, WI
 9522
 CONTRACT NO:
 20 IS PLENTY PLANS NE QUADRANT - NE-29
 20 IS PLENTY
 F:\Tacommon\Traffic Eng\Safety\Vision Zero\20 is Plenty\Autocad\20 is Plenty Plans NE Quadrant.dwg



13573
 S - 37

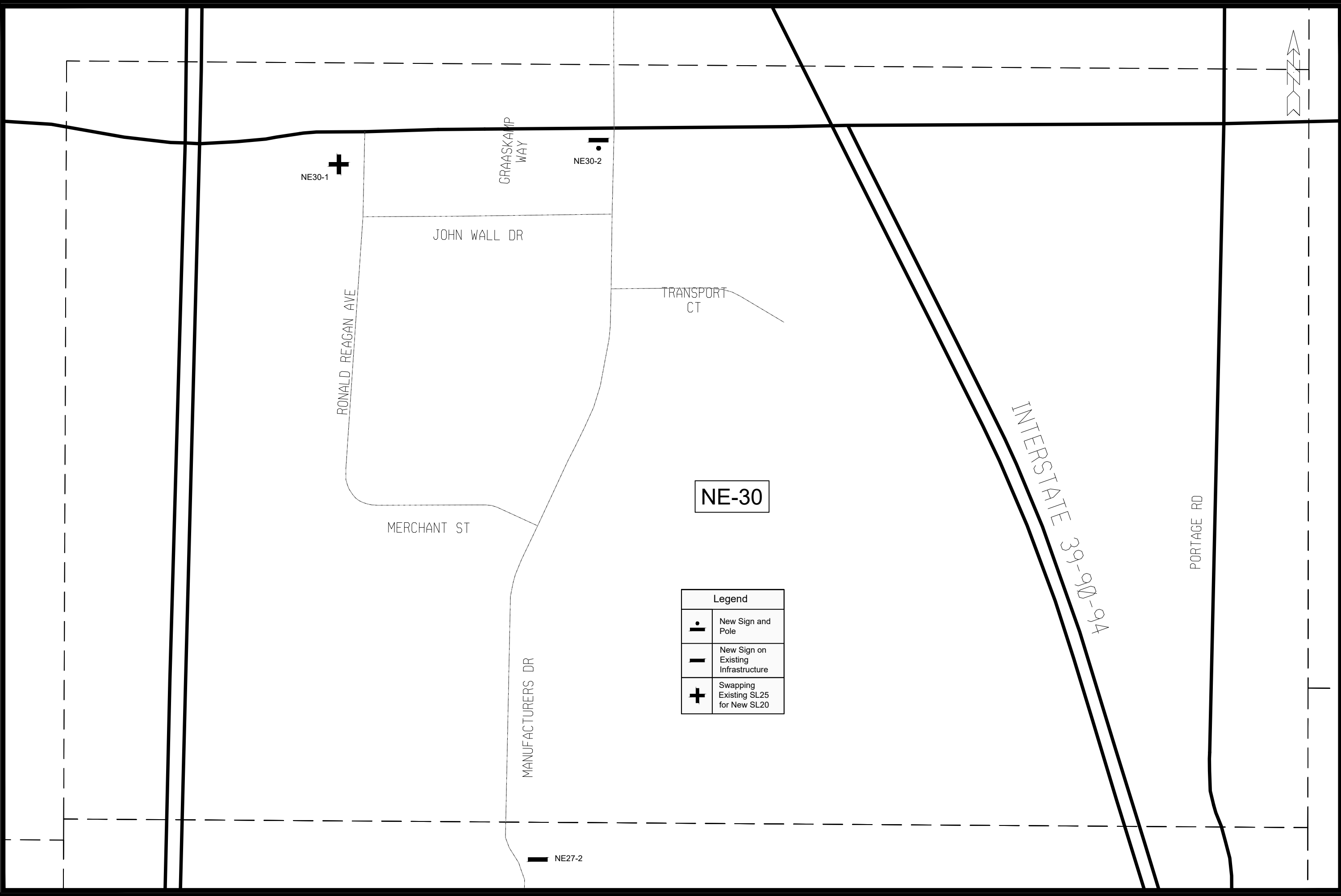

Legend	
	New Sign and Pole
	New Sign on Existing Infrastructure
	Swapping Existing SL25 for New SL20



MARK	REVISION	DATE	BY
13573	5/23/2024	4:56 PM	Custom

13573
 MADISON, WI
 9522
 CONTRACT NO:



20 IS PLENTY PLANS NE QUADRANT - NE-30
 20 IS PLENTY
 F:\Common\Traffic Eng\Safety\Vision Zero\20 is Plenty\Autocad\20 is Plenty Plans NE Quadrant.dwg
 13573
 S - 38

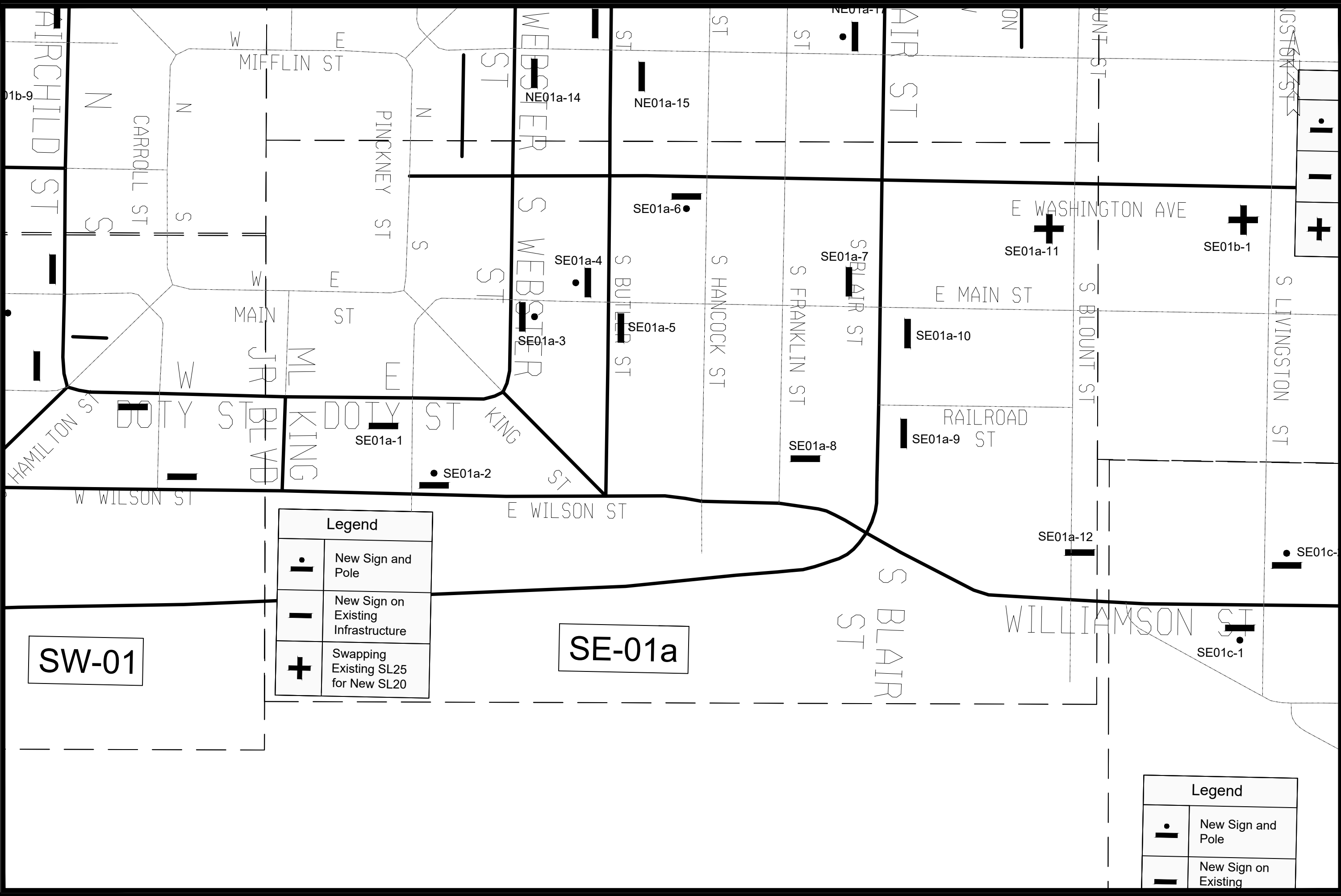

SW-01

SE-01a

Legend	
	New Sign and Pole
	New Sign on Existing Infrastructure
	Swapping Existing SL25 for New SL20

Legend	
	New Sign and Pole
	New Sign on Existing Infrastructure

MARK	REVISION	DATE	BY
13573	Designed By: JAN	Date: 5/23/2024 4:56 PM	Scale: Custom

13573
 MADISON, WI
 CONTRACT NO: 9522
 20 IS PLENTY PLANS SE QUADRANT - SE-01A
 20 IS PLENTY
 F:\Common\Traffic Eng\Safety\Vision Zero\20 is Plenty\Autocad\20 is Plenty Plans SE Quadrant.dwg

 13573
 S - 40

AMSON ST

PEARLY ST

TAYLOR PL

HARVEY TER

RUTLEDGE



SPAIGHT ST

JENIFER ST

FLORENCE

RUTLEDGE

Legend

	New Sign and Pole
	New Sign on Existing Infrastructure
	Swapping Existing SL25 for New SL20

SE-01c

SE01c-1

SE01c-2

SE01c-3

SE01c-4

SE01c-5

SE01c-6

SE01c-8

SE01c-7

SE01c-9

SE01c-10

MARK	REVISION	DATE	BY
13573	5/23/2024 4:56 PM		
Designed By: JAN			Scale: 1:200
13573			S - 42

13573
 MADISON, WI
 9522
 CONTRACT NO:
 20 IS PLENTY PLANS SE QUADRANT - SE-01C
 20 IS PLENTY
 F:\Common\Traffic Eng\Safety\Vision Zero\20 is Plenty\Autocad\20 is Plenty Plans SE Quadrant.dwg



13573
S - 42

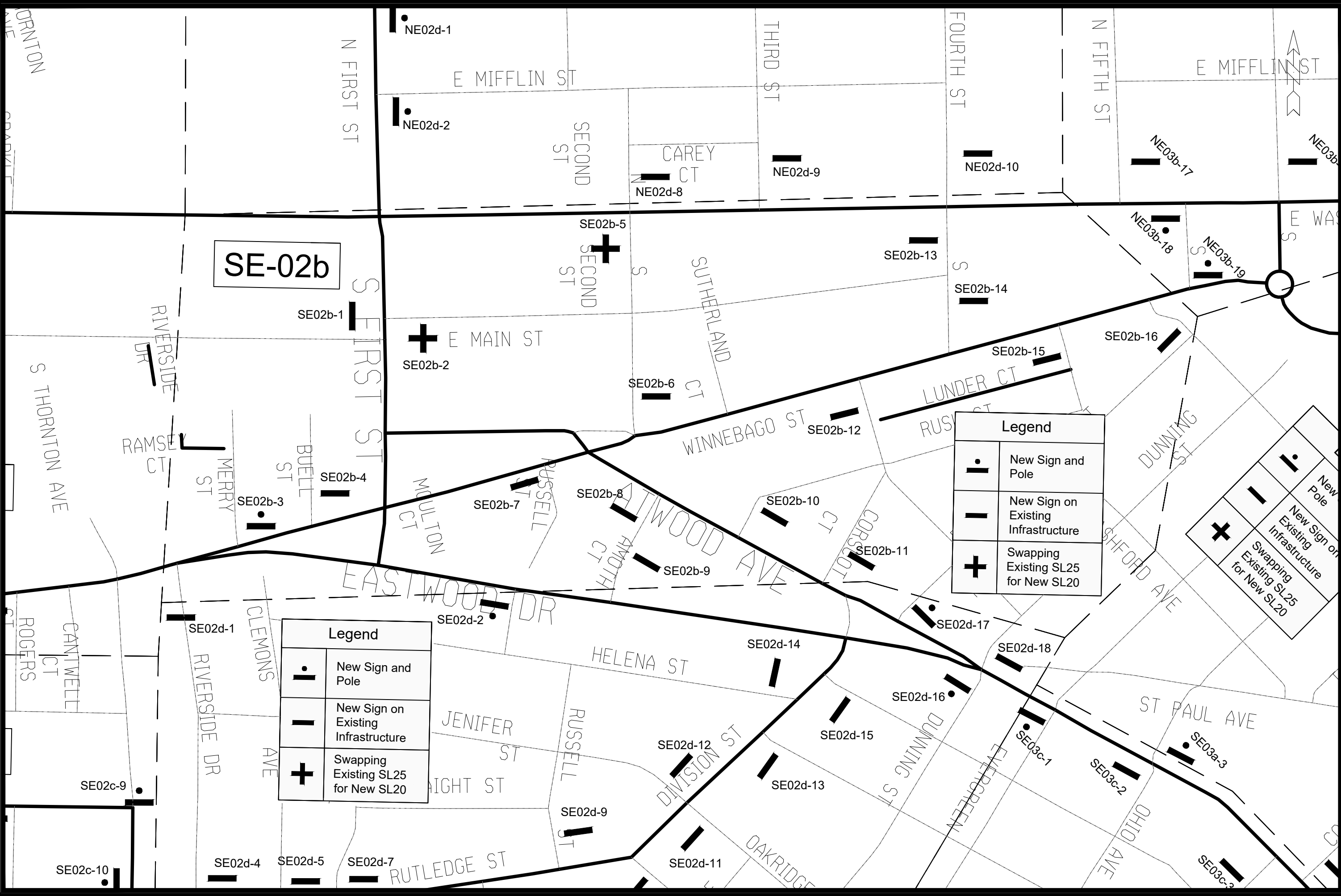

SE-02b

Legend	
	New Sign and Pole
	New Sign on Existing Infrastructure
	Swapping Existing SL25 for New SL20

Legend	
	New Sign and Pole
	New Sign on Existing Infrastructure
	Swapping Existing SL25 for New SL20

	New Sign and Pole
	New Sign on Existing Infrastructure
	Swapping Existing SL25 for New SL20

MARK	REVISION	DATE	BY
13573	Designed By: JAN	Date: 5/23/2024 4:56 PM	Scale: 1:300
			S - 44

13573
MADISON, WI
9522
CONTRACT NO:

20 IS PLENTY PLANS SE QUADRANT - SE-02B
20 IS PLENTY

F:\Common\Traffic Eng\Safety\Vision Zero\20 is Plenty\Autocad\20 is Plenty Plans SE Quadrant.dwg

13573
S - 44



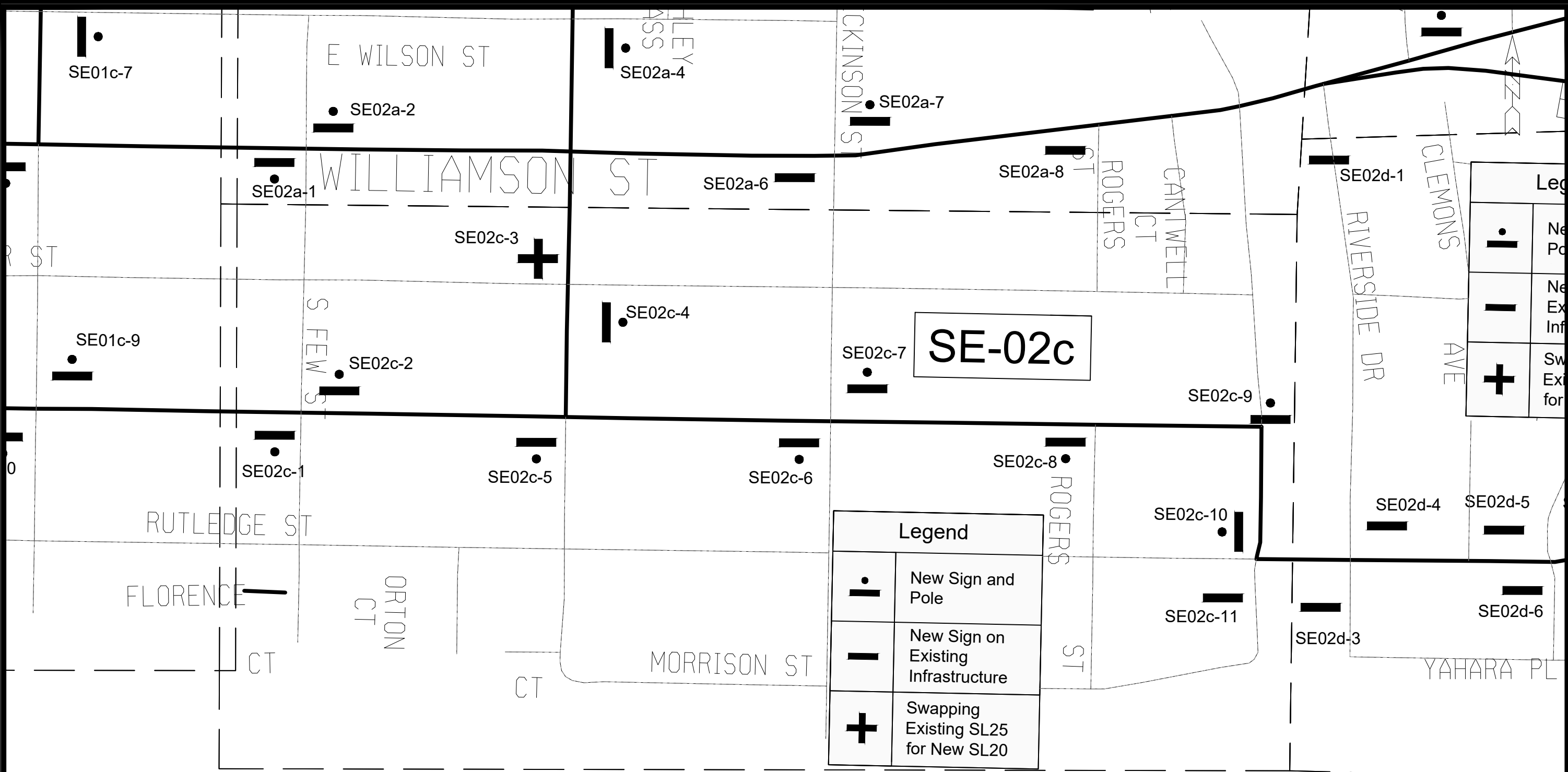

Legend	
	New Sign and Pole
	New Sign on Existing Infrastructure
	Swapping Existing SL25 for New SL20

Legend	
	New Sign and Pole
	New Sign on Existing Infrastructure
	Swapping Existing SL25 for New SL20

20 IS PLENTY PLANS SE QUADRANT - SE-02C
 20 IS PLENTY
 F:\common\Traffic Eng\Safety\Vision Zero\20 is Plenty\Autocad\20 is Plenty Plans SE Quadrant.dwg
 13573
 S - 45
 CITY OF MADISON WISCONSIN
 13573
 S - 45
 CONTRACT NO: 9522
 MADISON, WI
 13573
 9522
 13573
 S - 45
 Scale: 1/250
 Date: 5/23/2024 4:56 PM
 Designed By: JAN
 REVISION
 DATE BY
 S - 45

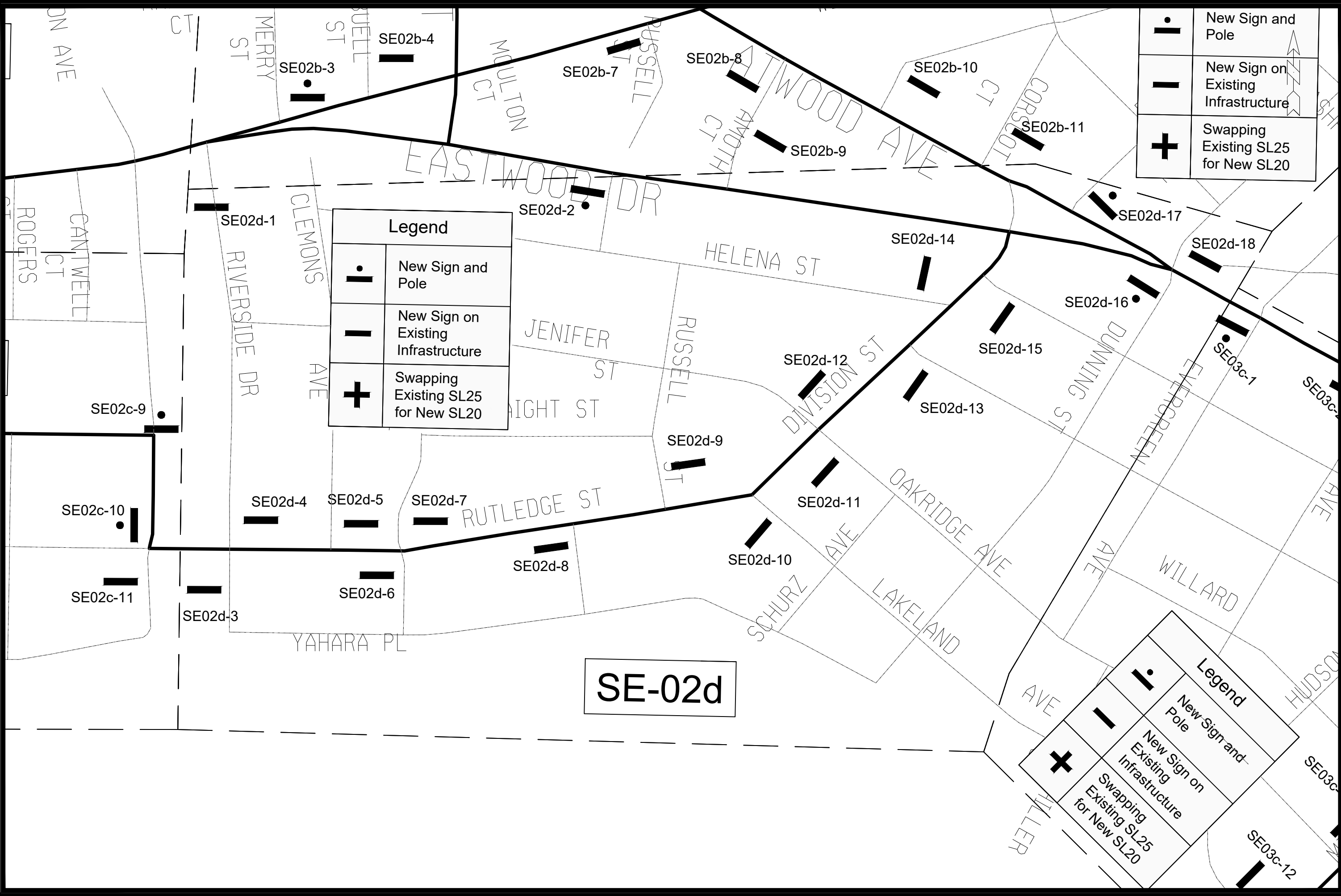

Legend	
	New Sign and Pole
	New Sign on Existing Infrastructure
	Swapping Existing SL25 for New SL20

	New Sign and Pole
	New Sign on Existing Infrastructure
	Swapping Existing SL25 for New SL20

SE-02d

Legend	
	New Sign and Pole
	New Sign on Existing Infrastructure
	Swapping Existing SL25 for New SL20

MARK	REVISION	DATE	BY
13573	Designed By: JAN	Date: 5/23/2024 4:56 PM	Scale: 1:250

20 IS PLENTY PLANS SE QUADRANT - SE-02D
 20 IS PLENTY
 F:\Common\Traffic Eng\Safety\Vision Zero\20 is Plenty\Autocad\20 is Plenty Plans SE Quadrant.dwg
 13573
 S - 51
 13573
 MADISON, WI
 9522
 CONTRACT NO:



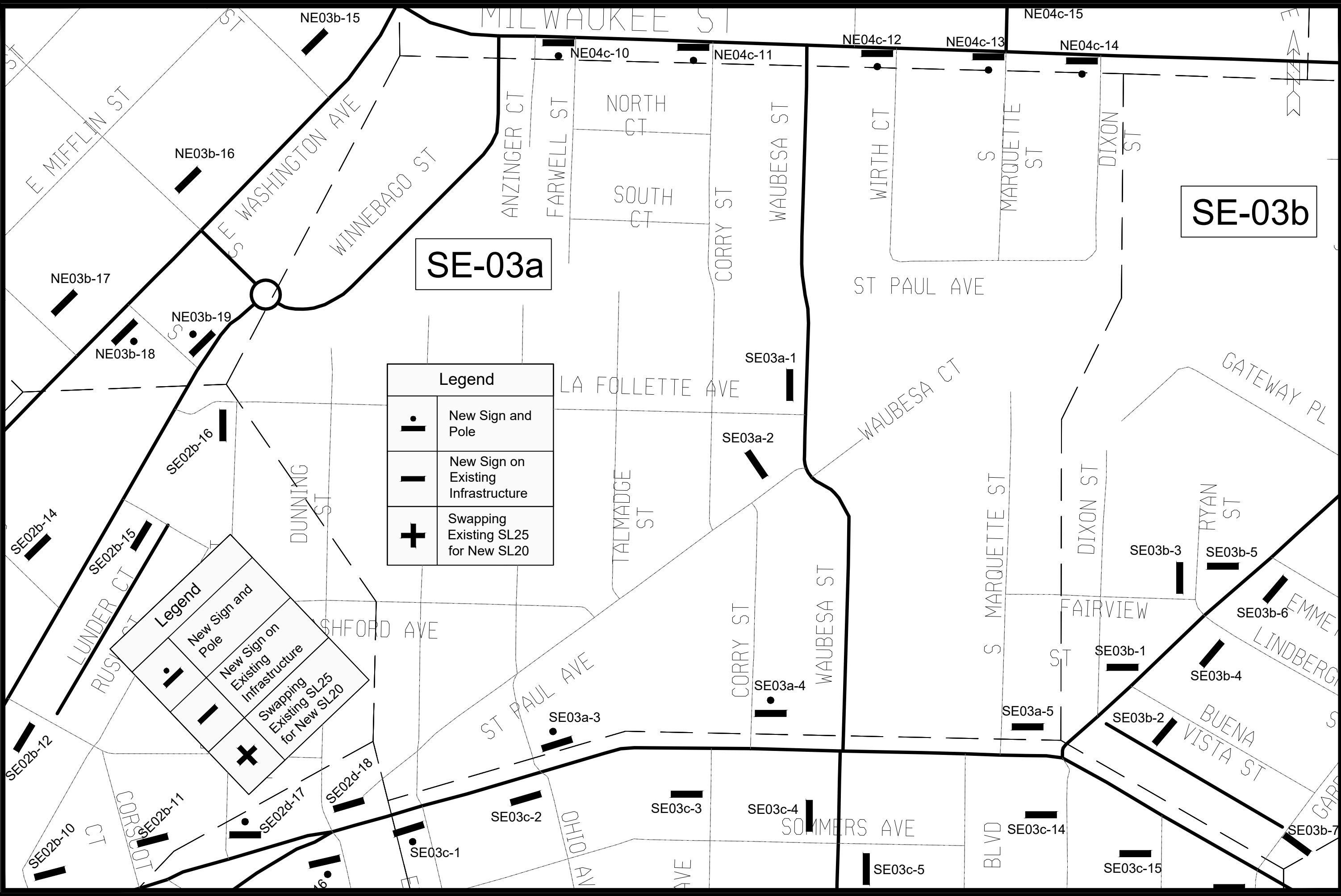

Legend	
	New Sign and Pole
	New Sign on Existing Infrastructure
	Swapping Existing SL25 for New SL20

Legend	
	New Sign and Pole
	New Sign on Existing Infrastructure
	Swapping Existing SL25 for New SL20

SE-03b

SE-03a

MARK	REVISION	DATE	BY
13573	Designed By: JAN	Date: 5/23/2024 4:56 PM	Scale: Custom
			S - 46

13573
MADISON, WI
9522
CONTRACT NO:

20 IS PLENTY PLANS SE QUADRANT - SE-03A
20 IS PLENTY
F:\common\Traffic Eng\Safety\Vision Zero\20 is Plenty\Autocad\20 is Plenty Plans SE Quadrant.dwg



13573
S - 46

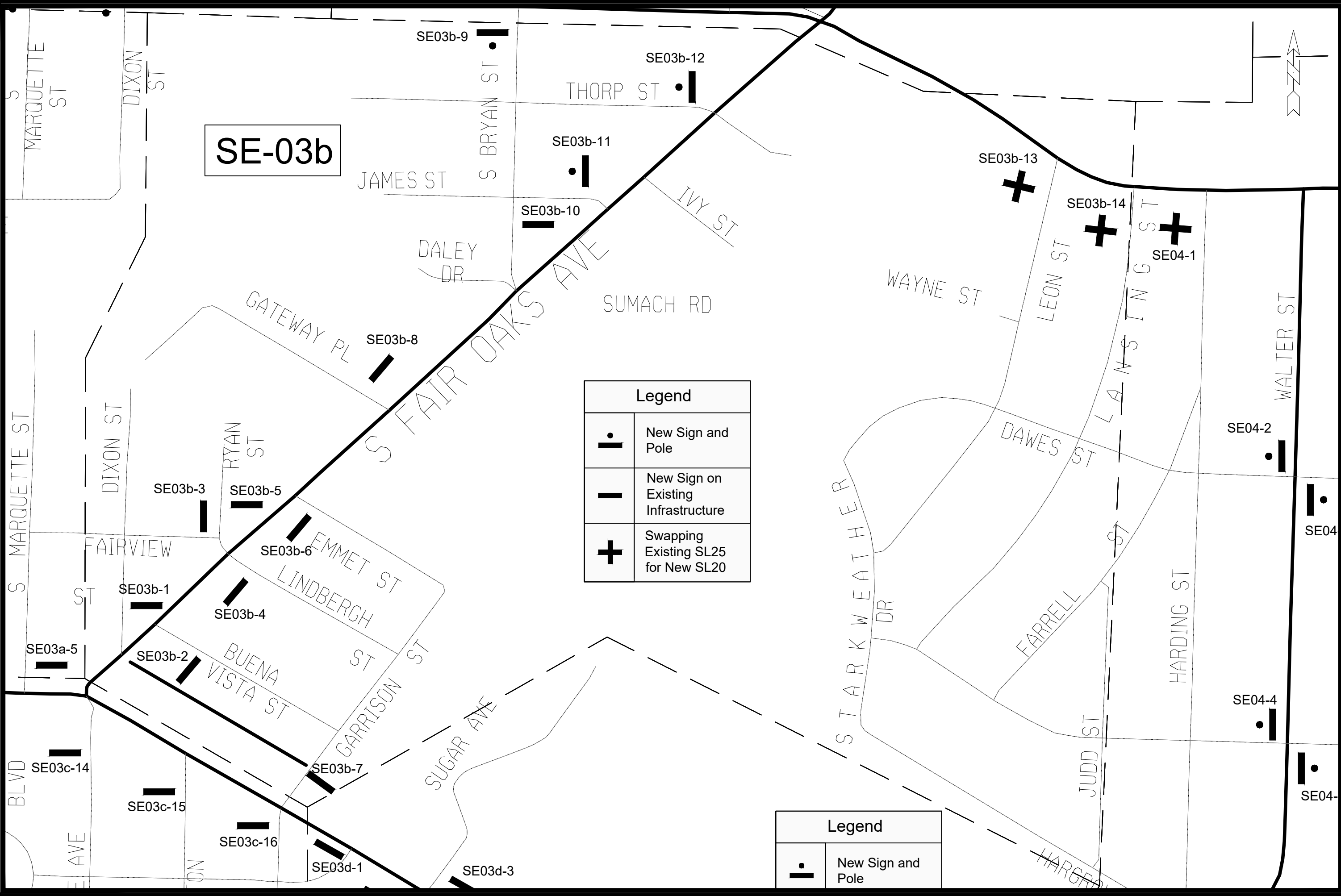

Legend	
	New Sign and Pole
	New Sign on Existing Infrastructure
	Swapping Existing SL25 for New SL20

Legend	
	New Sign and Pole

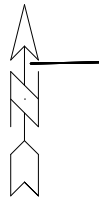

MARK	REVISION	DATE	BY
13573	5/23/2024	4:56 PM	Custom

13573
MADISON, WI
9522
CONTRACT NO:

20 IS PLENTY PLANS SE QUADRANT - SE-03B
20 IS PLENTY
F:\Common\Traffic Eng\Safety\Vision Zero\20 is Plenty\Autocad\20 is Plenty Plans SE Quadrant.dwg



13573
S - 47

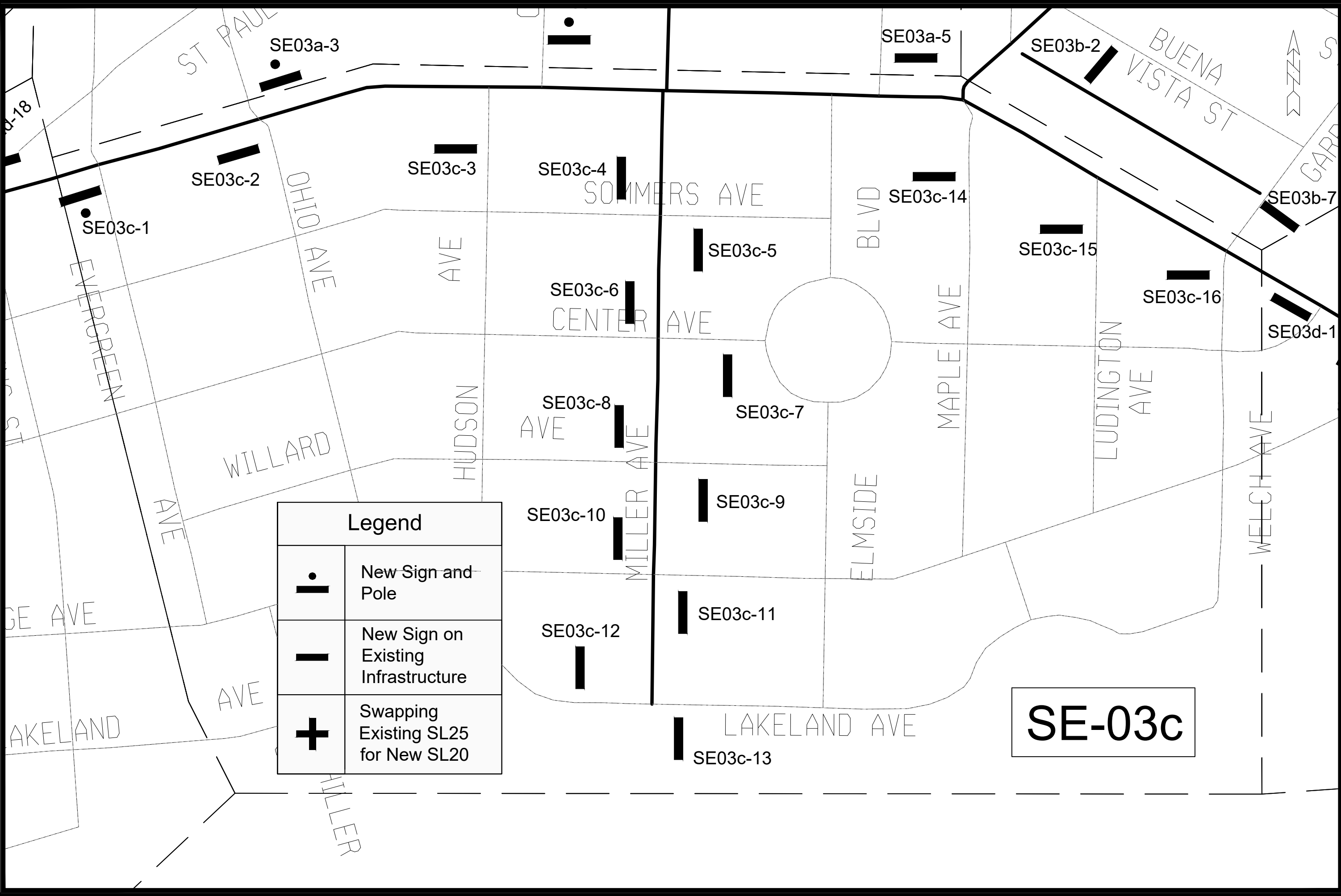

Legend	
	New Sign and Pole
	New Sign on Existing Infrastructure
	Swapping Existing SL25 for New SL20

SE-03c

MARK	REVISION	DATE	BY
13573	Designed By: JAN	Date: 5/23/2024 4:56 PM	Scale: 1:200

13573
 MADISON, WI
 9522
 CONTRACT NO:
 20 IS PLENTY PLANS SE QUADRANT - SE-03C
 20 IS PLENTY
 F:\common\Traffic Eng\Safety\Vision Zero\20 is Plenty\Autocad\20 is Plenty Plans SE Quadrant.dwg



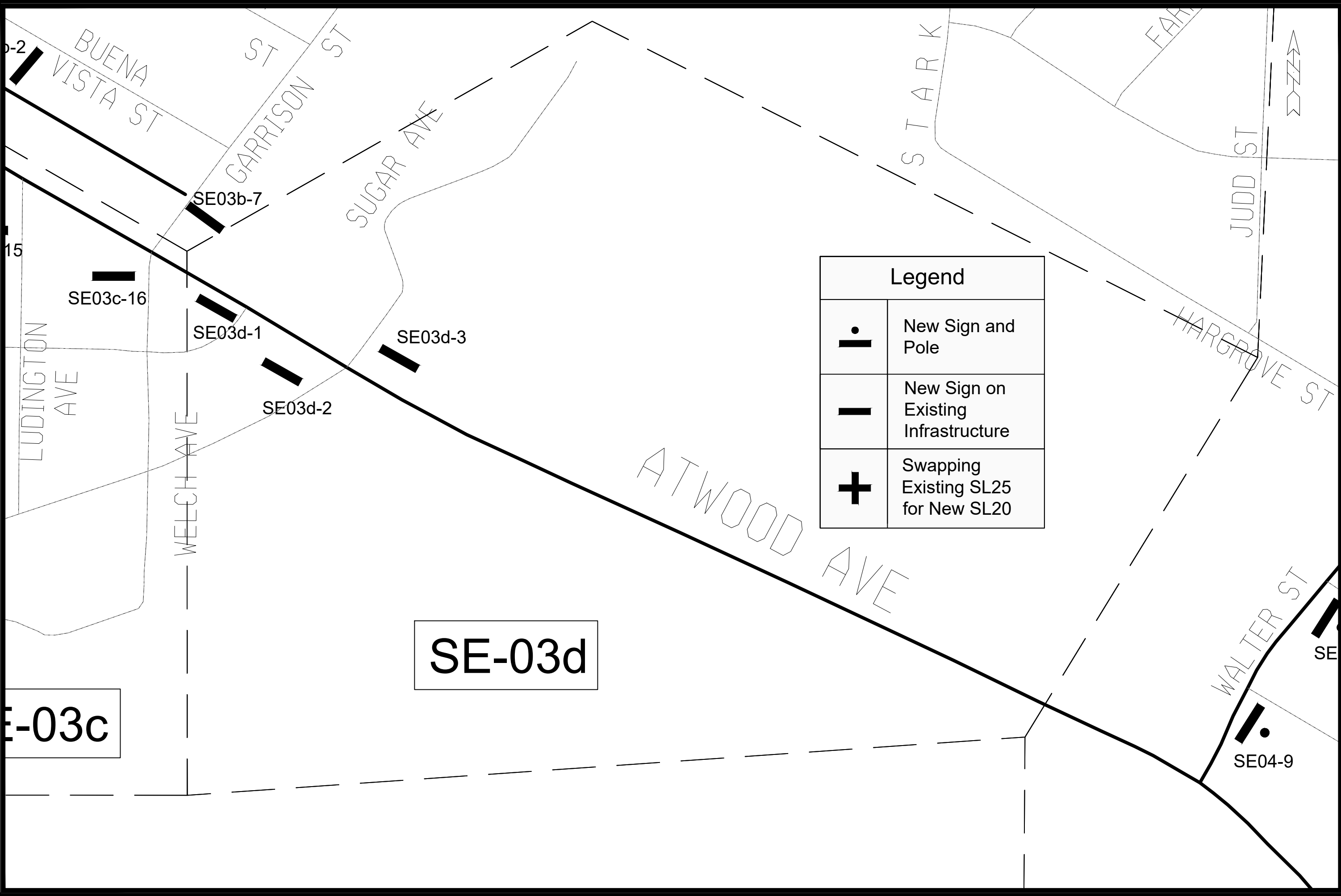

Legend	
	New Sign and Pole
	New Sign on Existing Infrastructure
	Swapping Existing SL25 for New SL20

SE-03c

SE-03d

MARK	REVISION	DATE	BY

13573
 MADISON, WI
 9522
 CONTRACT NO:
 20 IS PLENTY PLANS SE QUADRANT - SE-03D
 20 IS PLENTY
 F:\Common\Traffic Eng\Safety\Vision Zero\20 is Plenty\Autocad\20 is Plenty Plans SE Quadrant.dwg



13573
 S - 49

Designed By: JAN 13573
 Date: 5/23/2024 4:56 PM
 Scale: 1:200
 S - 49

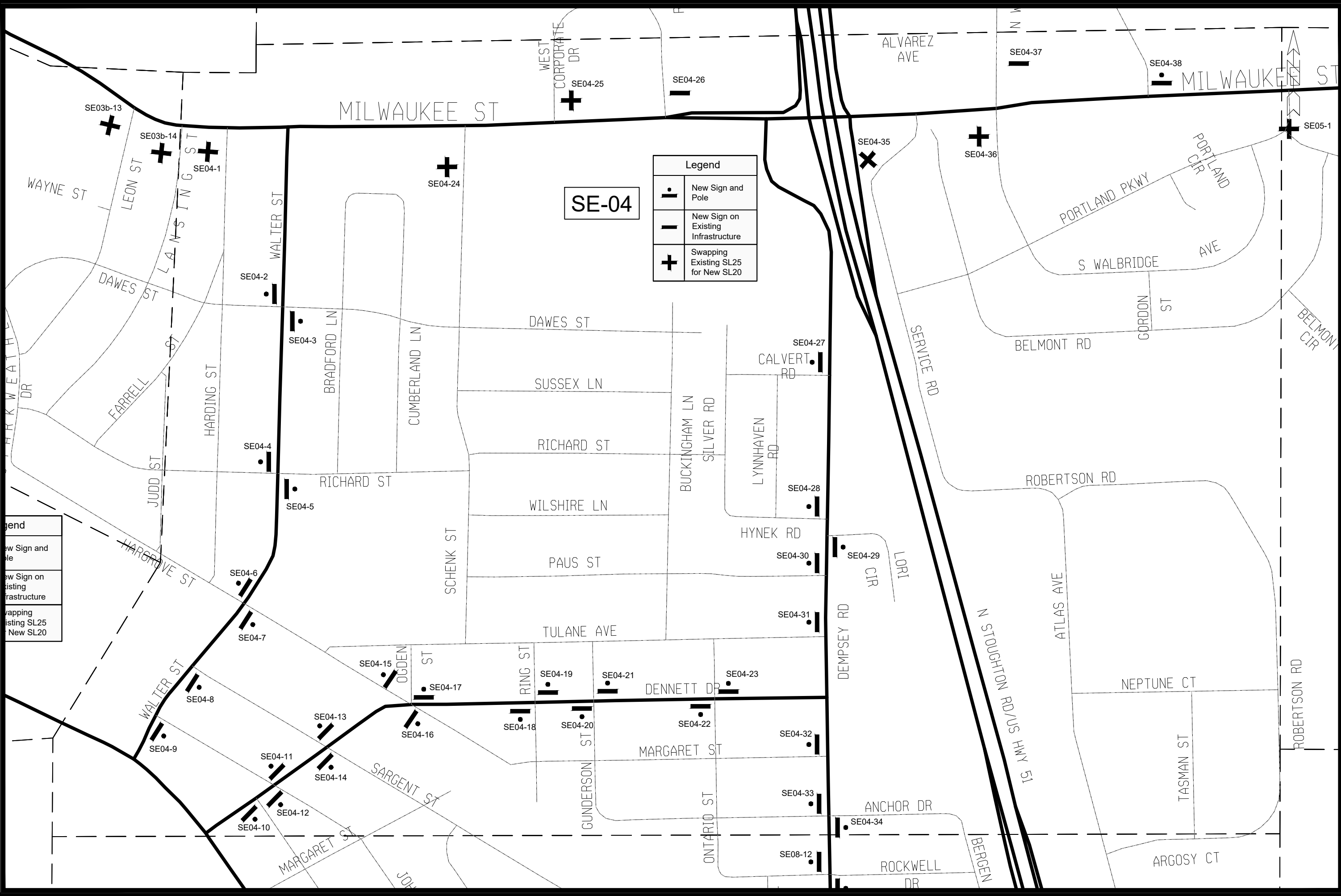

SE-04

Legend	
	New Sign and Pole
	New Sign on Existing Infrastructure
	Swapping Existing SL25 for New SL20

Legend	
	New Sign and Pole
	New Sign on Existing Infrastructure
	Swapping Existing SL25 for New SL20

MARK	REVISION	DATE	BY
13573	5/23/2024	4:56 PM	Custom

13573
MADISON, WI
9522

20 IS PLENTY PLANS SE QUADRANT - SE-04
20 IS PLENTY
F:\Tacommon\Traffic Eng\Safety\Vision Zero\20 is Plenty\Autocad\20 is Plenty Plans SE Quadrant.dwg



13573
S - 50

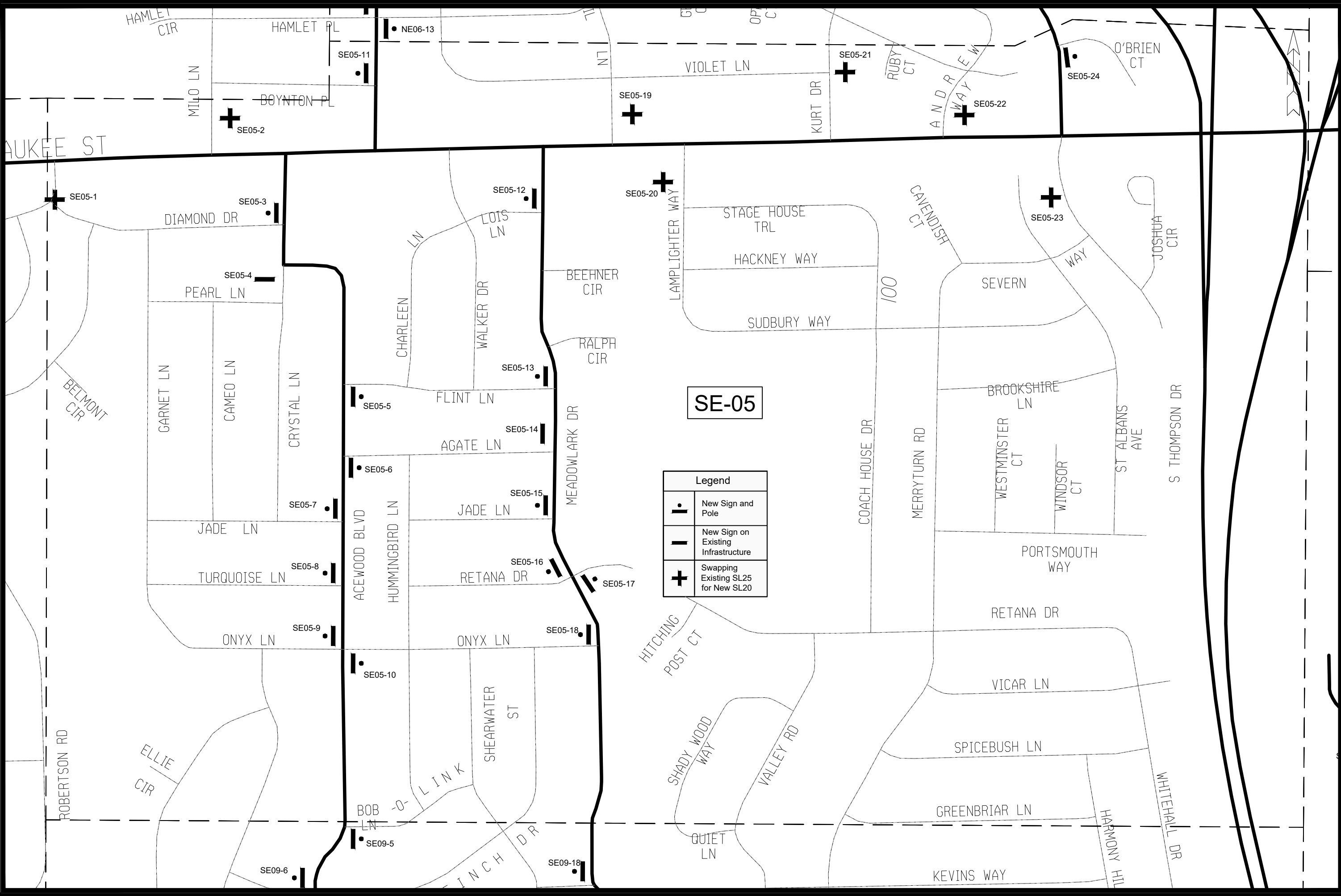

SE-05

Legend	
•	New Sign and Pole
—	New Sign on Existing Infrastructure
+	Swapping Existing SL25 for New SL20

MARK	REVISION	DATE	BY
13573	5/23/2024 4:56 PM		Custom

13573
MADISON, WI
9522
CONTRACT NO:

20 IS PLENTY PLANS SE QUADRANT - SE-05
20 IS PLENTY
F:\Tacommon\Traffic Eng\Safety\Vision Zero\20 is Plenty\Autocad\20 is Plenty Plans SE Quadrant.dwg



13573
S - 52

SE-06

Legend	
	New Sign and Pole
	New Sign on Existing Infrastructure
	Swapping Existing SL25 for New SL20

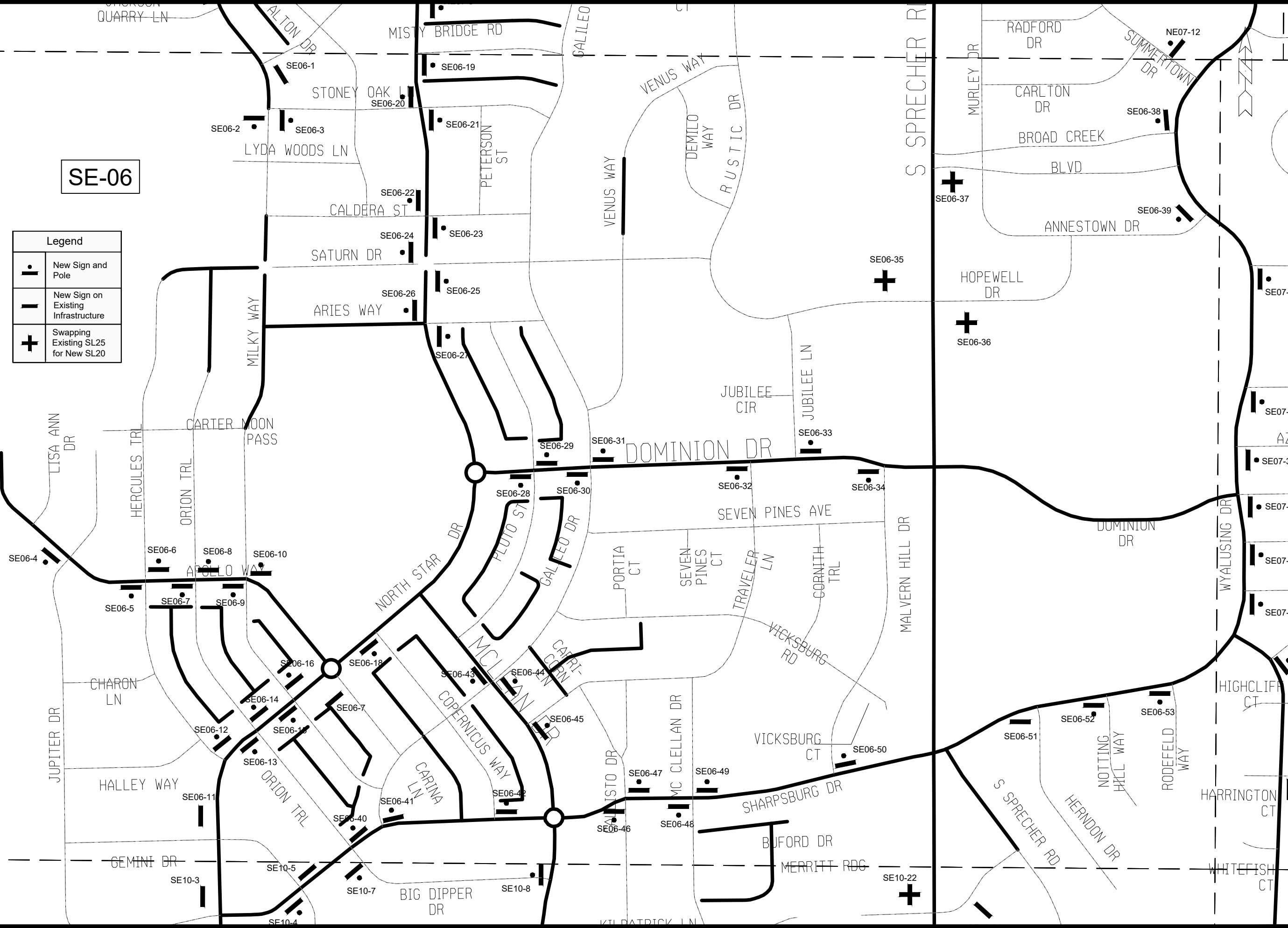

MARK	REVISION	DATE	BY
13573	5/23/2024 4:56 PM		Custom

13573
MADISON, WI
9522
CONTRACT NO:

20 IS PLENTY PLANS SE QUADRANT - SE-06
20 IS PLENTY
F:\Tacommon\Traffic Eng\Safety\Vision Zero\20 is Plenty\Autocad\20 is Plenty Plans SE Quadrant.dwg



13573
S - 53

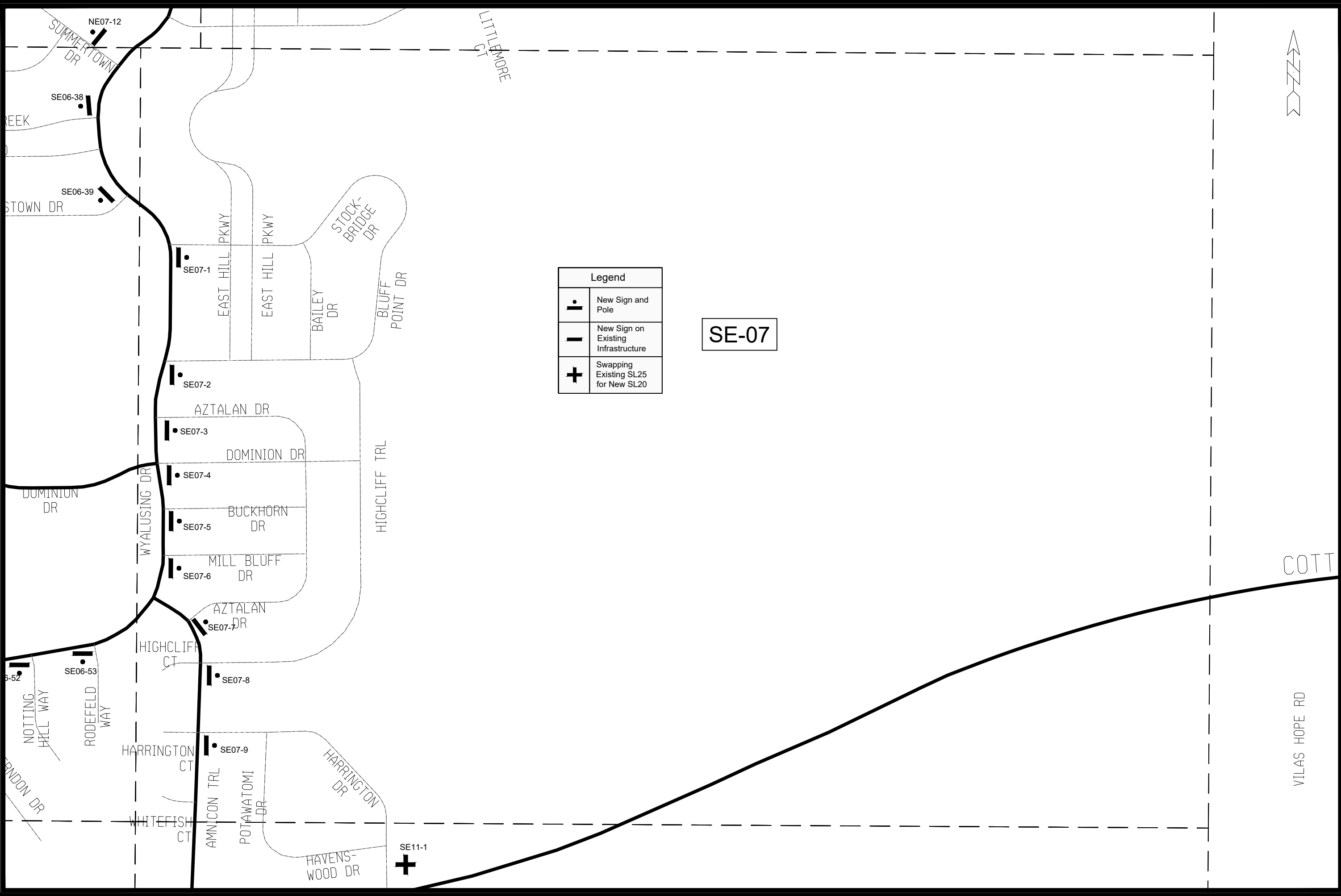

SE-07

Legend	
•	New Sign and Pole
—	New Sign on Existing Infrastructure
+	Swapping Existing SL25 for New SL20

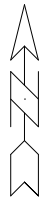

13573		20 IS PLENTY PLANS SE QUADRANT - SE-07	
MADISON, WI		20 IS PLENTY	
9522		CONTRACT NO:	
MARK	REVISION	DATE	BY
13573		5/23/2024 4:56 PM	Custom
Designed By: JAN		Scale: Custom	
S - 54		S - 54	



13573
S - 54

Legend	
	New Sign and Pole
	New Sign on Existing Infrastructure
	Swapping Existing SL25 for New SL20

SE-08

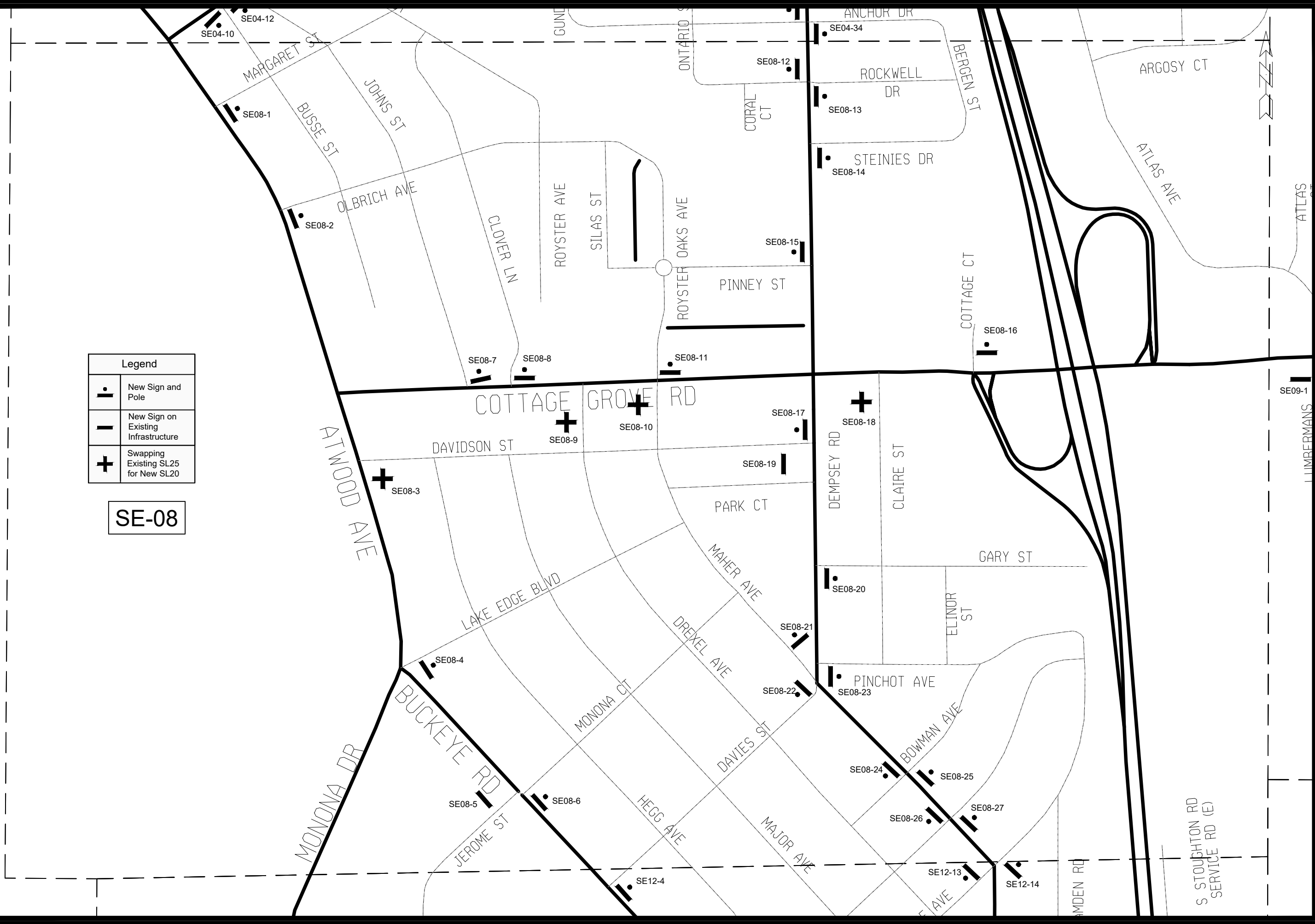

MARK	REVISION	DATE	BY
13573	5/23/2024	4:57 PM	Custom

13573
MADISON, WI
9522
CONTRACT NO:

20 IS PLENTY PLANS SE QUADRANT - SE-08
20 IS PLENTY
F:\Tacommon\Traffic Eng\Safety\Vision Zero\20 is Plenty\Autocad\20 is Plenty Plans SE Quadrant.dwg



13573
S - 55

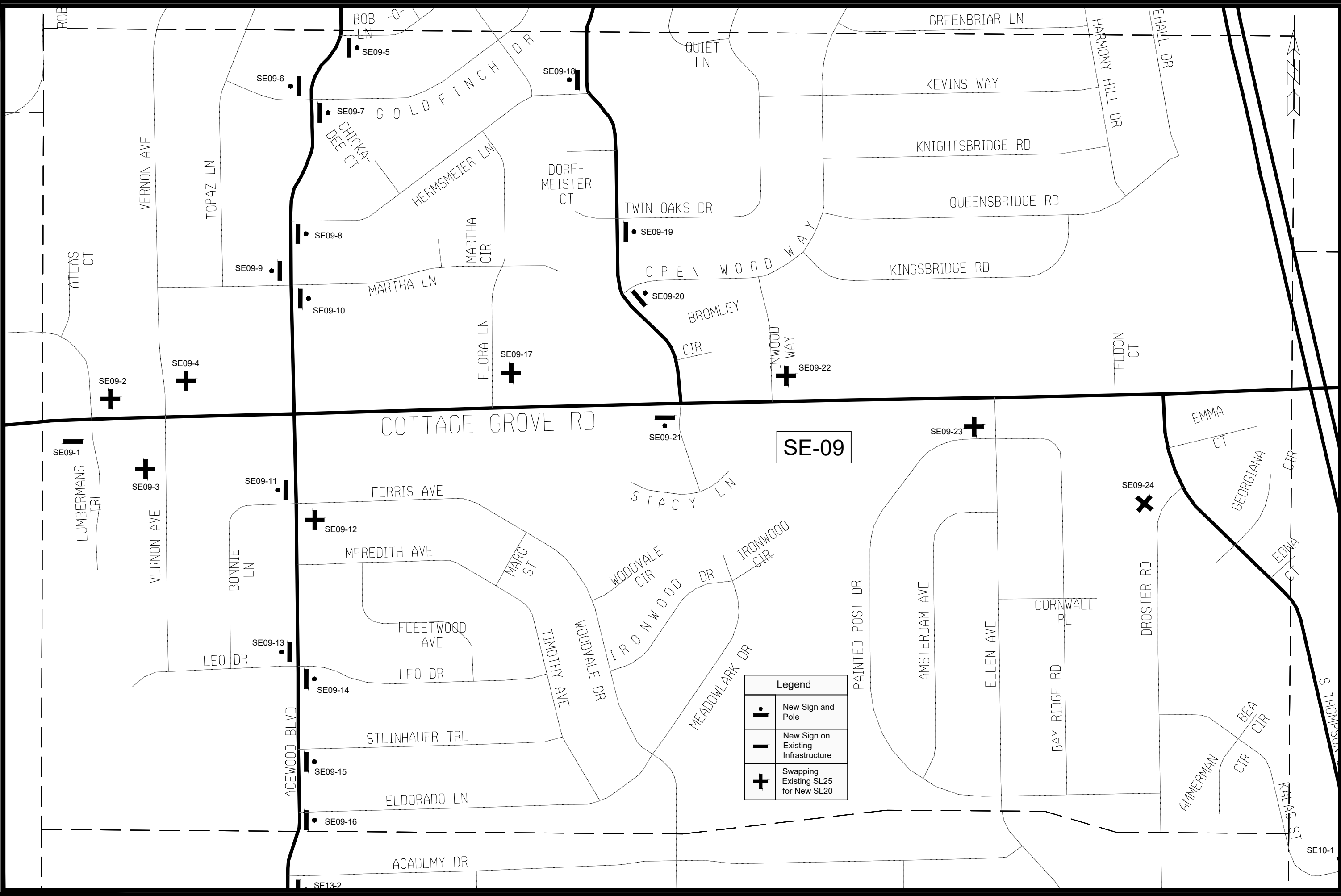

Legend	
	New Sign and Pole
	New Sign on Existing Infrastructure
	Swapping Existing SL25 for New SL20

MARK	REVISION	DATE	BY
13573	5/23/2024	4:57 PM	Custom

13573
 MADISON, WI
 CONTRACT NO: 9522

20 IS PLENTY PLANS SE QUADRANT - SE-09
 20 IS PLENTY
 F:\Common\Traffic Eng\Safety\Vision Zero\20 is Plenty\Autocad\20 is Plenty Plans SE Quadrant.dwg

13573
 S - 56

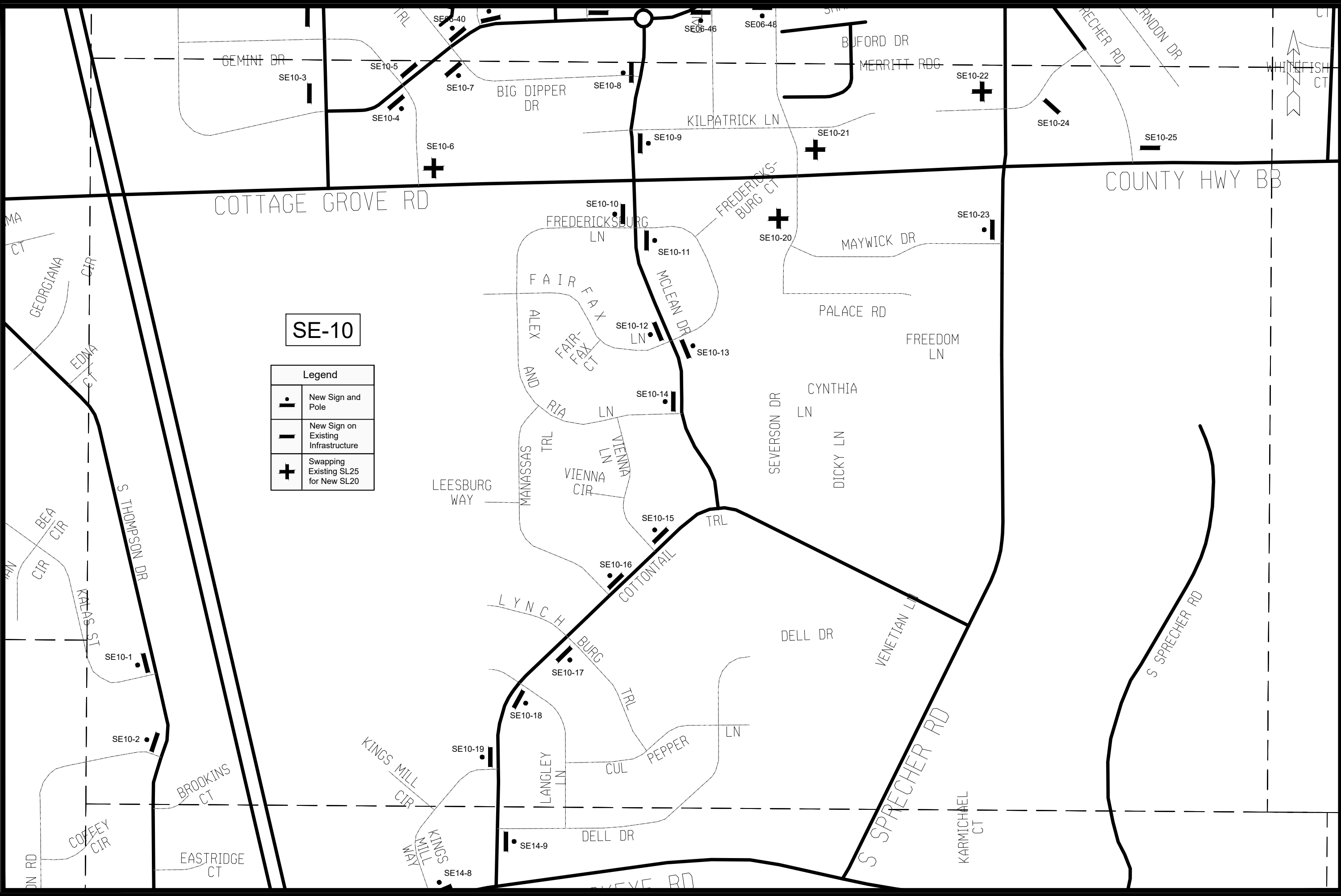

SE-10

Legend	
•	New Sign and Pole
—	New Sign on Existing Infrastructure
+	Swapping Existing SL25 for New SL20

MARK	REVISION	DATE	BY
13573	Designed By: JAN	Date: 5/23/2024 4:57 PM	Scale: Custom
			S - 57

13573
 MADISON, WI
 9522
 CONTRACT NO:
 20 IS PLENTY PLANS SE QUADRANT - SE-10
 20 IS PLENTY
 F:\Common\Traffic Eng\Safety\Vision Zero\20 is Plenty\Autocad\20 is Plenty Plans SE Quadrant.dwg



13573
 S - 57

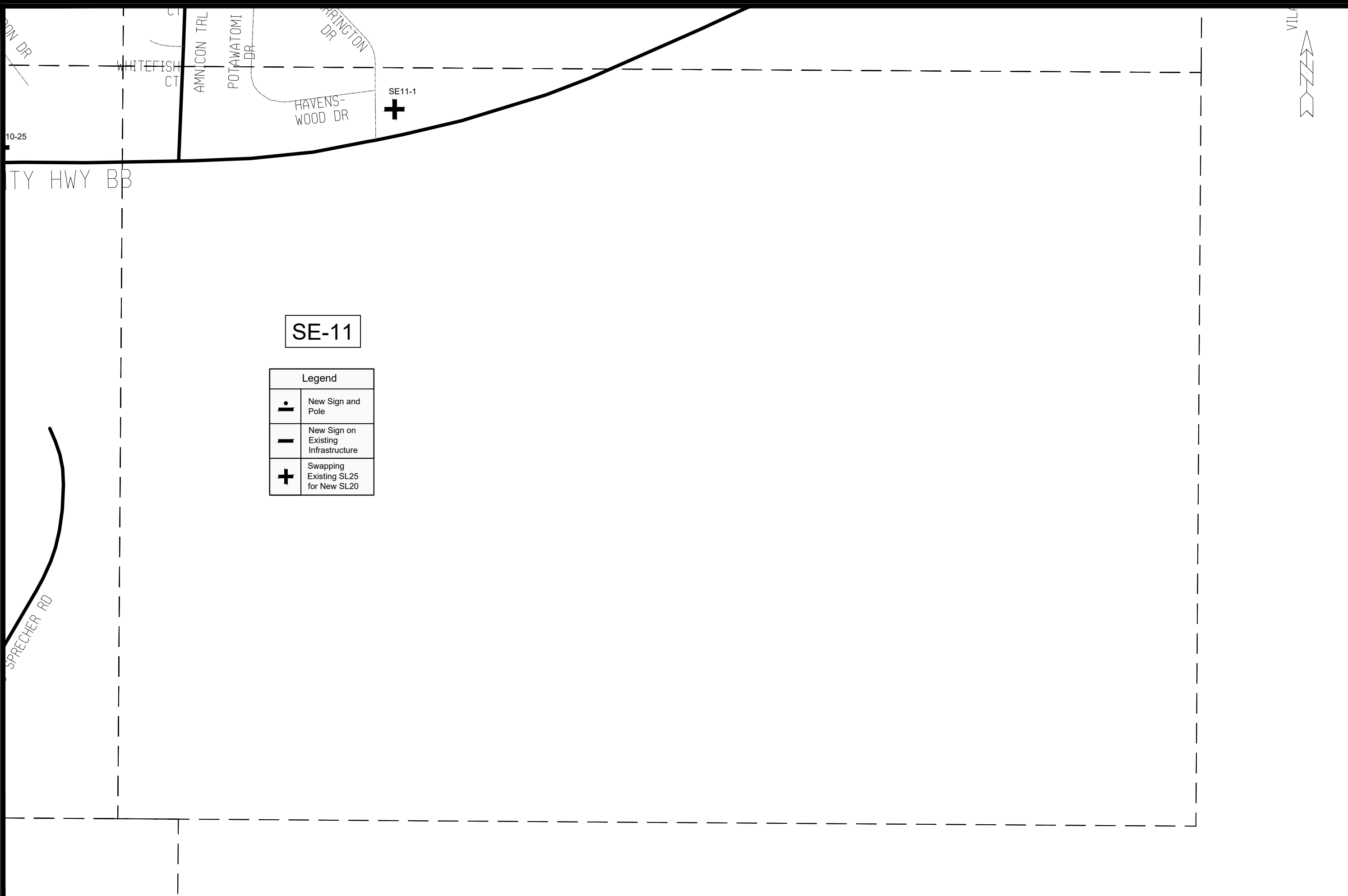

SE-11

Legend	
•	New Sign and Pole
—	New Sign on Existing Infrastructure
+	Swapping Existing SL25 for New SL20

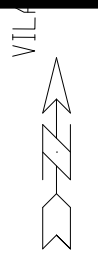

MARK	REVISION	DATE	BY
13573	5/23/2024	4:57 PM	Scale: Custom

20 IS PLENTY PLANS SE QUADRANT - SE-11
 20 IS PLENTY
 F:\Common\Traffic Eng\Safety\Vision Zero\20 is Plenty\Autocad\20 is Plenty Plans SE Quadrant.dwg
 13573
 MADISON, WI
 CONTRACT NO: 9522
 S - 58



13573
 S - 58

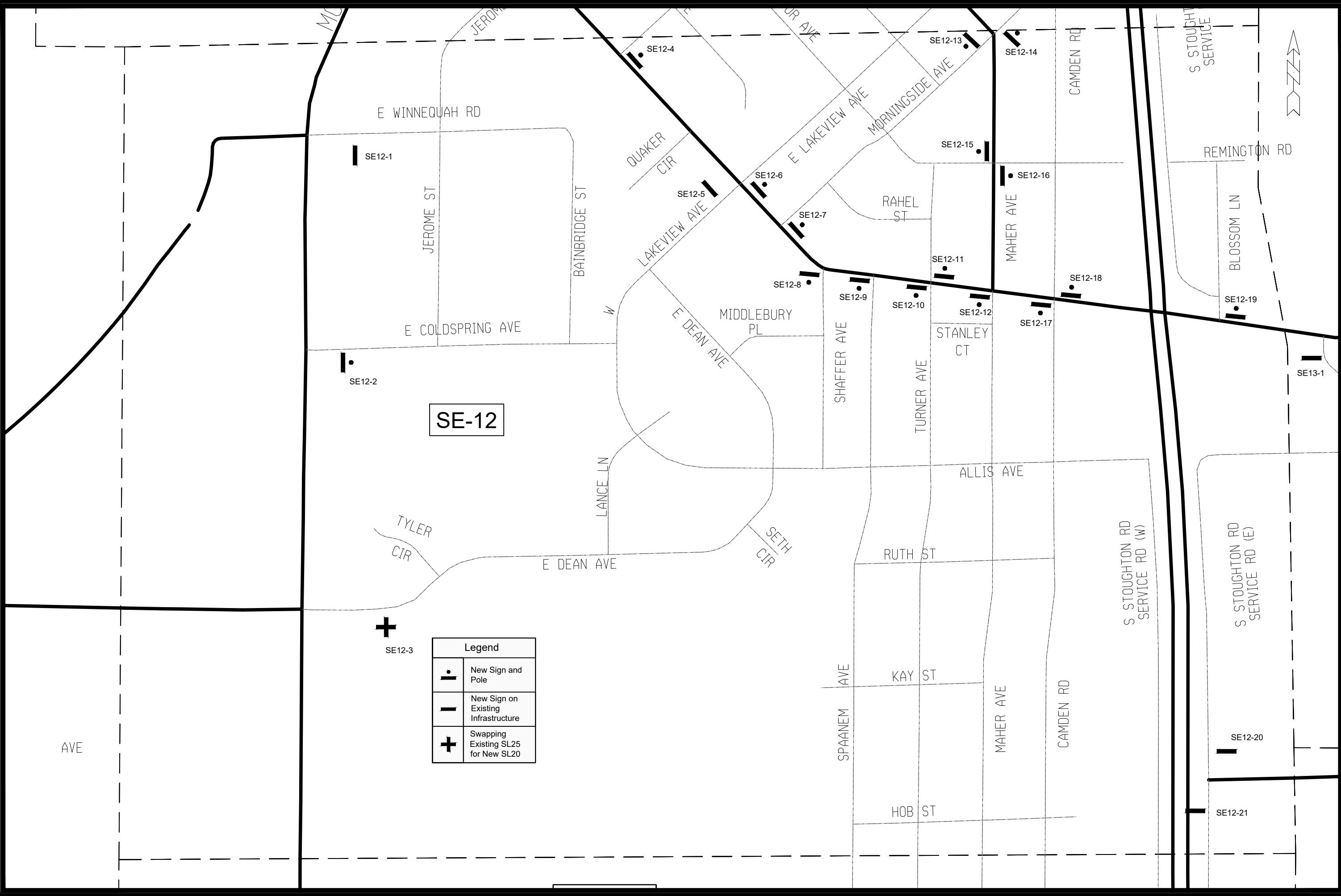

SE-12

Legend	
	New Sign and Pole
	New Sign on Existing Infrastructure
	Swapping Existing SL25 for New SL20

MARK	REVISION	DATE	BY
13573	13573	5/23/2024	4:57 PM

13573
MADISON, WI
9522

20 IS PLENTY PLANS SE QUADRANT - SE-12
20 IS PLENTY
F:\Tacommon\Traffic Eng\Safety\Vision Zero\20 is Plenty\Autocad\20 is Plenty Plans SE Quadrant.dwg



13573
S - 59

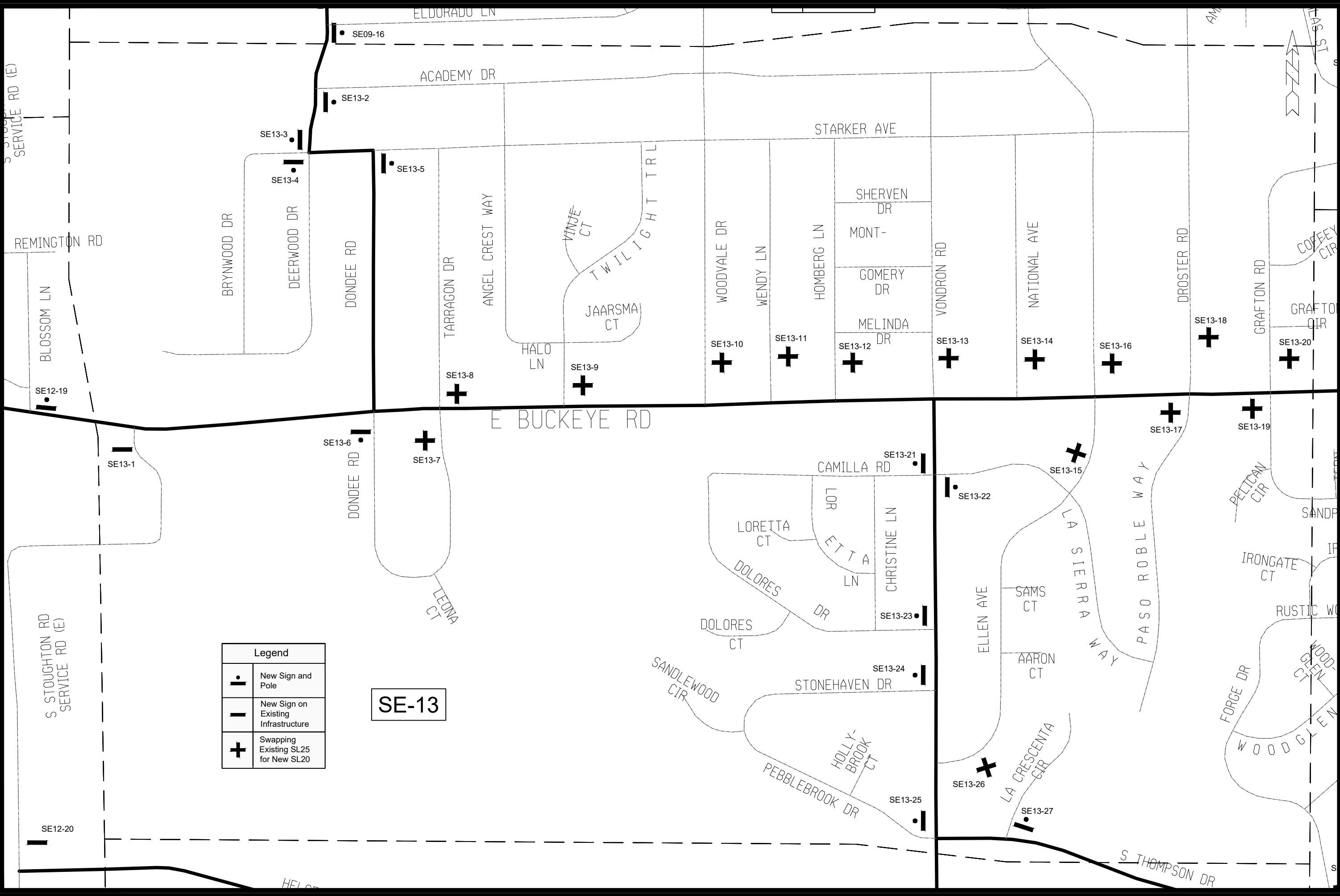

MARK	REVISION	DATE	BY
13573	5/23/2024	4:57 PM	Custom
Designed By: JAN			Scale: Custom
S - 60			

13573
 MADISON, WI
 CONTRACT NO: 9522

20 IS PLENTY PLANS SE QUADRANT - SE-13
 20 IS PLENTY
 F:\Common\Traffic Eng\Safety\Vision Zero\20 is Plenty\Autocad\20 is Plenty Plans SE Quadrant.dwg

13573
 S - 60

MONONA DR

SE-15

Legend	
	New Sign and Pole
	New Sign on Existing Infrastructure
	Swapping Existing SL25 for New SL20

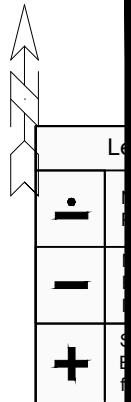

MARK	REVISION	DATE	BY
13573	13573	5/23/2024 4:57 PM	Custom

13573
 MADISON, WI
 9522
 CONTRACT NO:



20 IS PLENTY PLANS SE QUADRANT - SE-15
 20 IS PLENTY
 F:\common\Traffic Eng\Safety\Vision Zero\20 is Plenty\Autocad\20 is Plenty Plans SE Quadrant.dwg
 13573
 S - 62

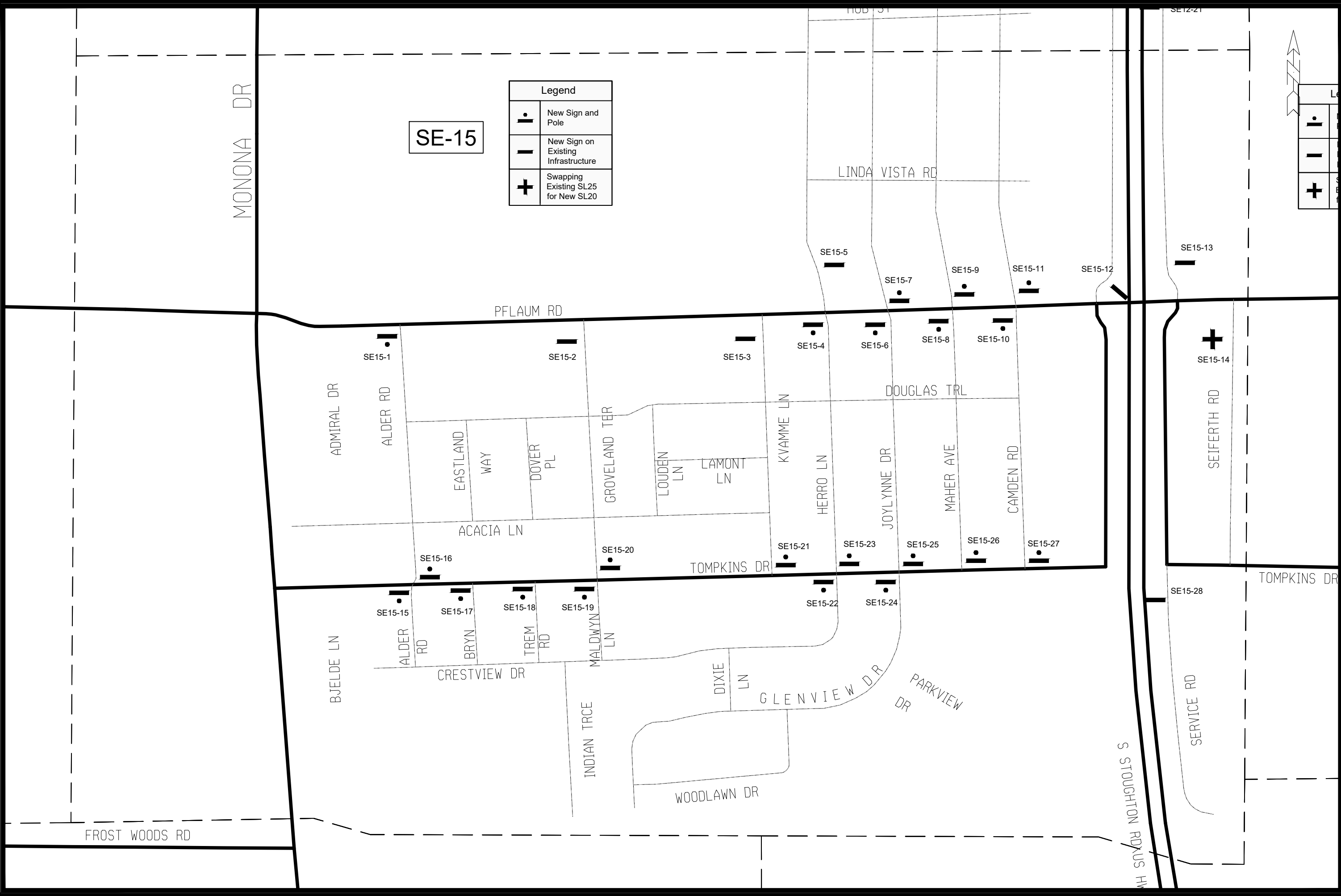

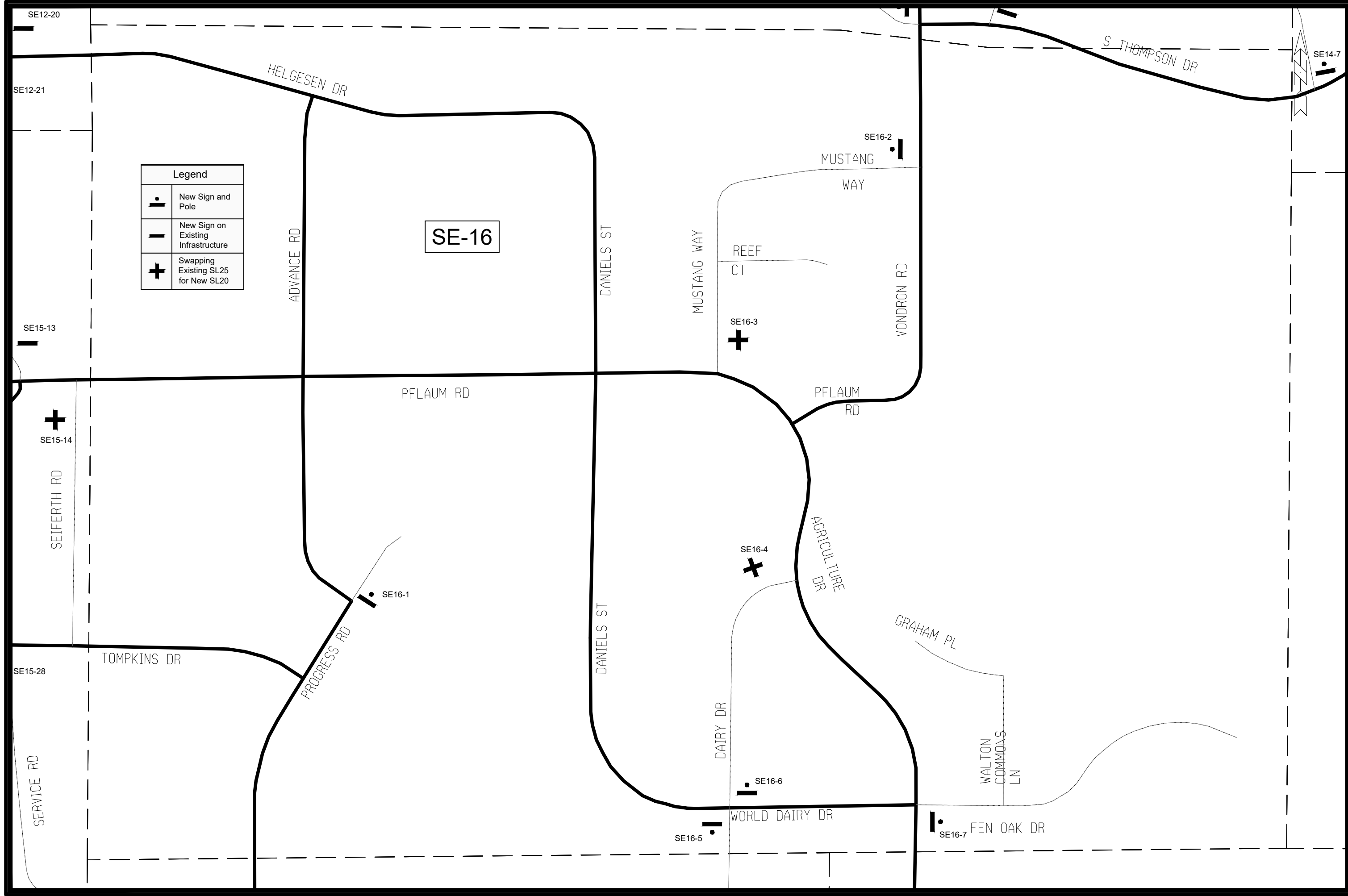

Legend	
	New Sign and Pole
	New Sign on Existing Infrastructure
	Swapping Existing SL25 for New SL20

MARK	REVISION	DATE	BY
13573	5/23/2024	4:57 PM	Custom

13573
 MADISON, WI
 CONTRACT NO: 9522

20 IS PLENTY PLANS SE QUADRANT - SE-16
 20 IS PLENTY
 F:\Common\Traffic Eng\Safety\Vision Zero\20 is Plenty\Autocad\20 is Plenty Plans SE Quadrant.dwg



13573
 S - 63

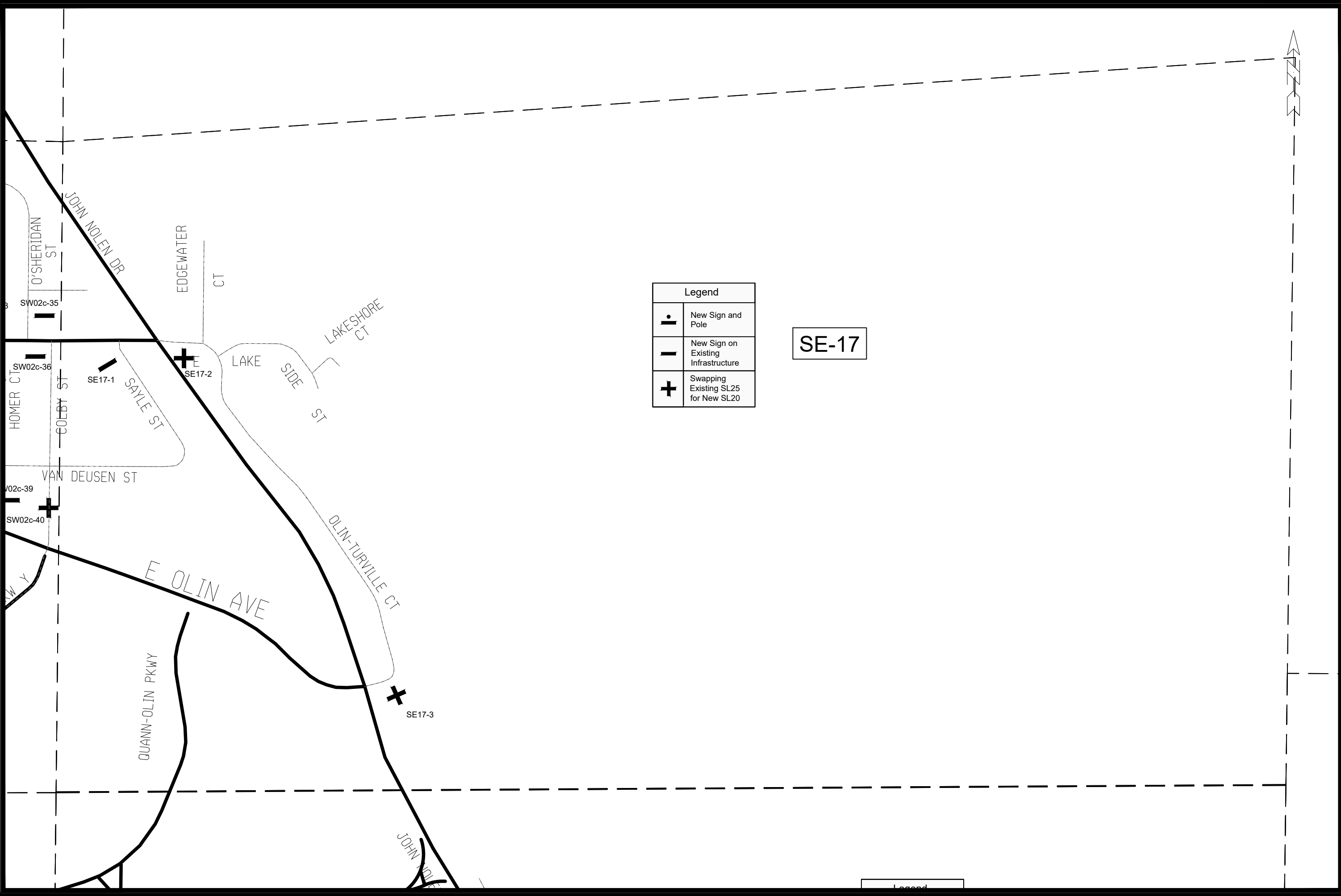

Legend	
	New Sign and Pole
	New Sign on Existing Infrastructure
	Swapping Existing SL25 for New SL20

SE-17

MARK	REVISION	DATE	BY
13573	5/23/2024	4:57 PM	Scale: Custom

13573
 MADISON, WI
 9522
 CONTRACT NO:



13573
 S - 64

20 IS PLENTY PLANS SE QUADRANT - SE-17

20 IS PLENTY

F:\Common\Traffic Eng\Safety\Vision Zero\20 is Plenty\Autocad\20 is Plenty Plans SE Quadrant.dwg

SE-18

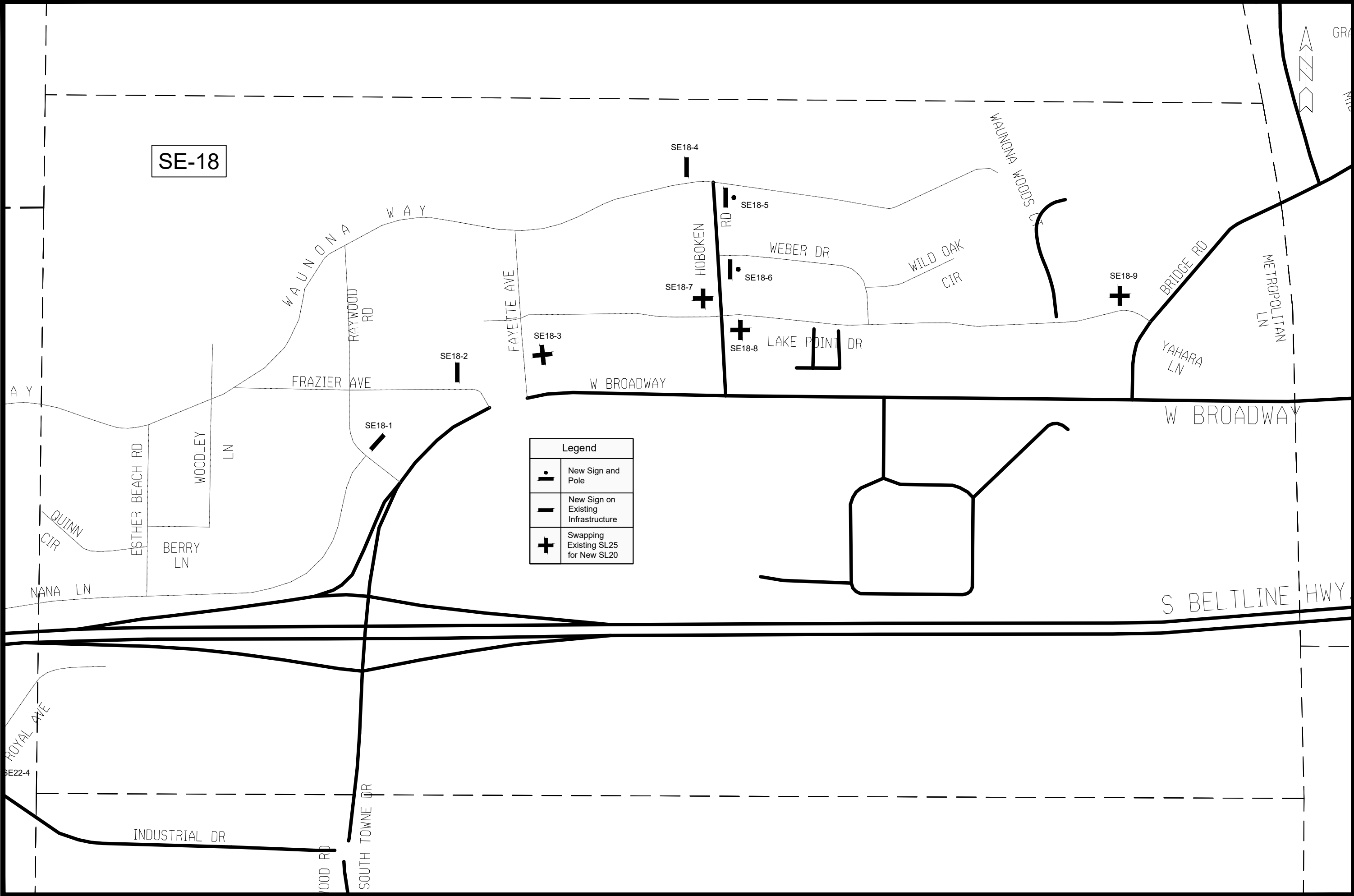

Legend	
	New Sign and Pole
	New Sign on Existing Infrastructure
	Swapping Existing SL25 for New SL20

MARK	REVISION	DATE	BY
13573	5/23/2024	4:57 PM	Custom

13573
 MADISON, WI
 CONTRACT NO: 9522

20 IS PLENTY PLANS SE QUADRANT - SE-18
 20 IS PLENTY
 F:\common\Traffic Eng\Safety\Vision Zero\20 is Plenty\Autocad\20 is Plenty Plans SE Quadrant.dwg



13573
 S - 65

DLAWN DR

STOUGHTON RD/HY 51

BLAZING STAR DR

PRAIRIE DOCK DR

SE19-4

FEMRITE DR

SE19-3

DUTCH MILL RD

ELLESTAD DR

SE19-2

E BROADWAY SERVICE RD

E BROADWAY

SE19-1

US HWY 12 & 18

COLINS CT

TRADEWINDS PKWY

GALLEON RUN

JAROD DR

S STOU

S DUTC

EDNA TAYLOR PKWY

E BROADWAY

SE-19

Legend	
•	New Sign and Pole
—	New Sign on Existing Infrastructure
+	Swapping Existing SL25 for New SL20

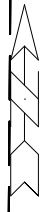

MARK	REVISION	DATE	BY
13573	Designed By: JAN	Date: 5/23/2024 4:57 PM	Scale: Custom

13573
MADISON, WI
9522
CONTRACT NO:

20 IS PLENTY PLANS SE QUADRANT - SE-19
20 IS PLENTY
F:\Common\Traffic Eng\Safety\Vision Zero\20 is Plenty\Autocad\20 is Plenty Plans SE Quadrant.dwg



13573
S - 66

DAIRY DR

SE16-7 FEN OAK DR

Legend	
	New Sign and Pole
	New Sign on Existing Infrastructure
	Swapping Existing SL25 for New SL20

SE-20

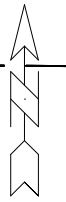

Y 12 & 18

AGRICULTURE DR

MARSH CT

MARSH RD

MARSH RD

OHMEDA DR

MCALLENS WAY

AGRICULTURE DR

MILLPOND RD

SE20-1

SE20-2

SE20-3

SE20-4

SE20-5

SE20-6

SE21-1

ALTA CT

MARK	REVISION	DATE	BY
13573	13573	5/23/2024 4:58 PM	Custom

13573
MADISON, WI
9522

20 IS PLENTY PLANS SE QUADRANT - SE-20
20 IS PLENTY
F:\Common\Traffic Eng\Safety\Vision Zero\20 is Plenty\Autocad\20 is Plenty Plans SE Quadrant.dwg CONTRACT NO:



13573
S - 67

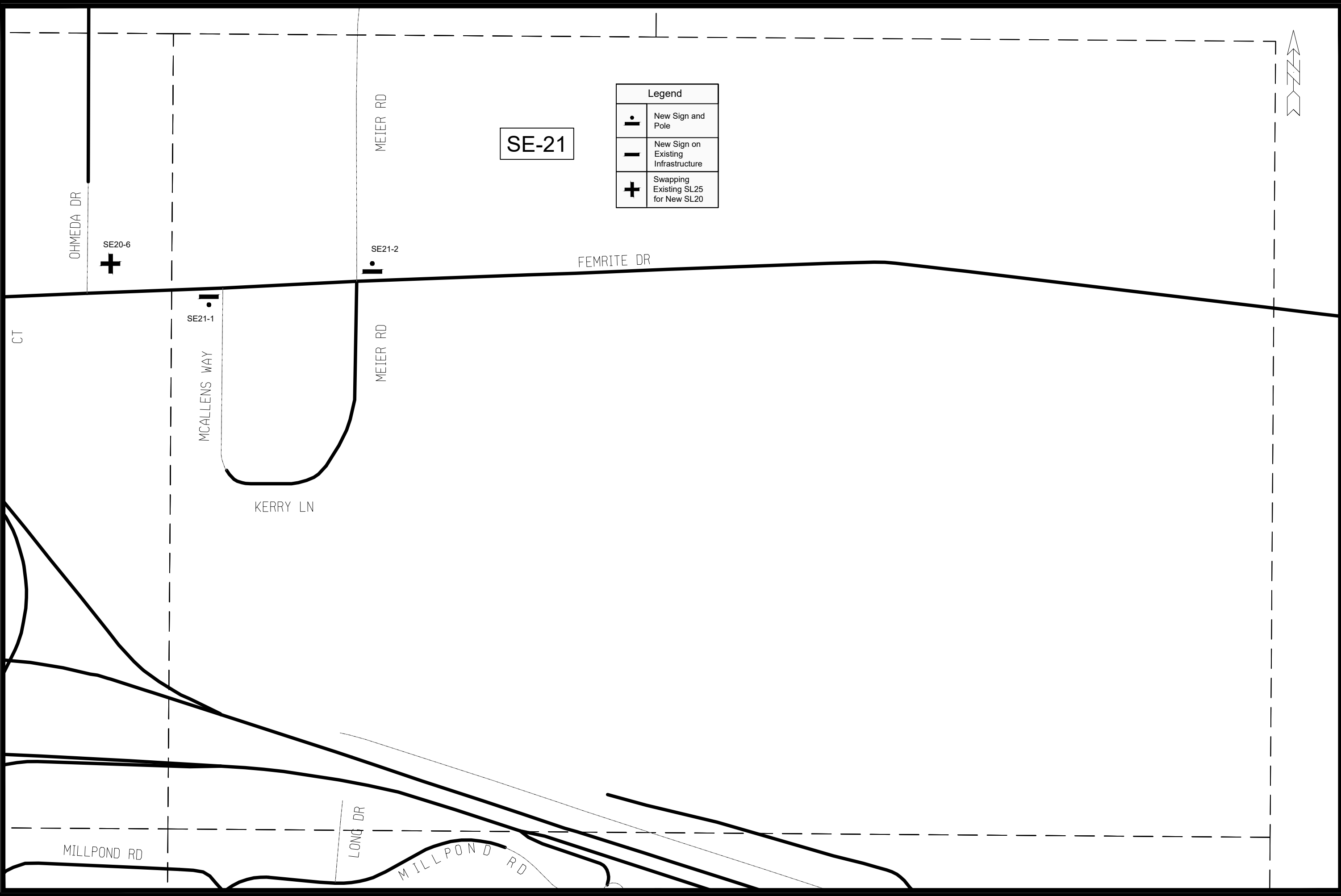

SE-21

Legend	
•	New Sign and Pole
—	New Sign on Existing Infrastructure
+	Swapping Existing SL25 for New SL20

MARK	REVISION	DATE	BY
13573	5/23/2024	4:58 PM	Custom

20 IS PLENTY PLANS SE QUADRANT - SE-21
 20 IS PLENTY
 F:\common\Traffic Eng\Safety\Vision Zero\20 is Plenty\Autocad\20 is Plenty Plans SE Quadrant.dwg
 13573
 MADISON, WI
 9522
 CONTRACT NO:



13573
 S - 68

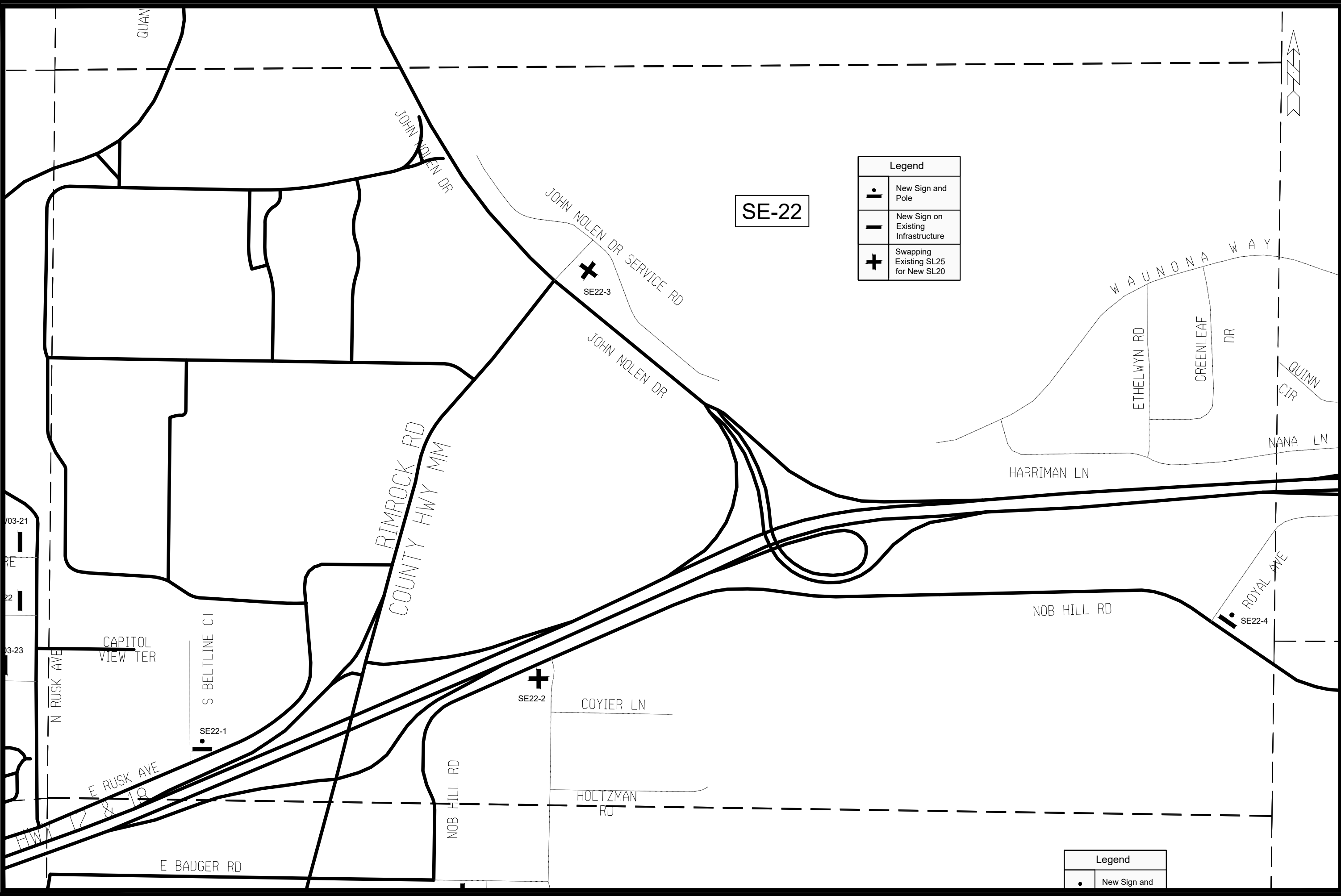

SE-22

Legend	
•	New Sign and Pole
—	New Sign on Existing Infrastructure
+	Swapping Existing SL25 for New SL20

Legend	
•	New Sign and Pole



MARK	REVISION	DATE	BY
13573	Designed By: JAN	Date: 5/23/2024 4:58 PM	Scale: Custom
			S - 69

13573
 MADISON, WI
 9522
 CONTRACT NO:
 20 IS PLENTY PLANS SE QUADRANT - SE-22
 20 IS PLENTY
 F:\Common\Traffic Eng\Safety\Vision Zero\20 is Plenty\Autocad\20 is Plenty Plans SE Quadrant.dwg



13573
 S - 69

SE-23

Legend	
	New Sign and Pole
	New Sign on Existing Infrastructure
	Swapping Existing SL25 for New SL20

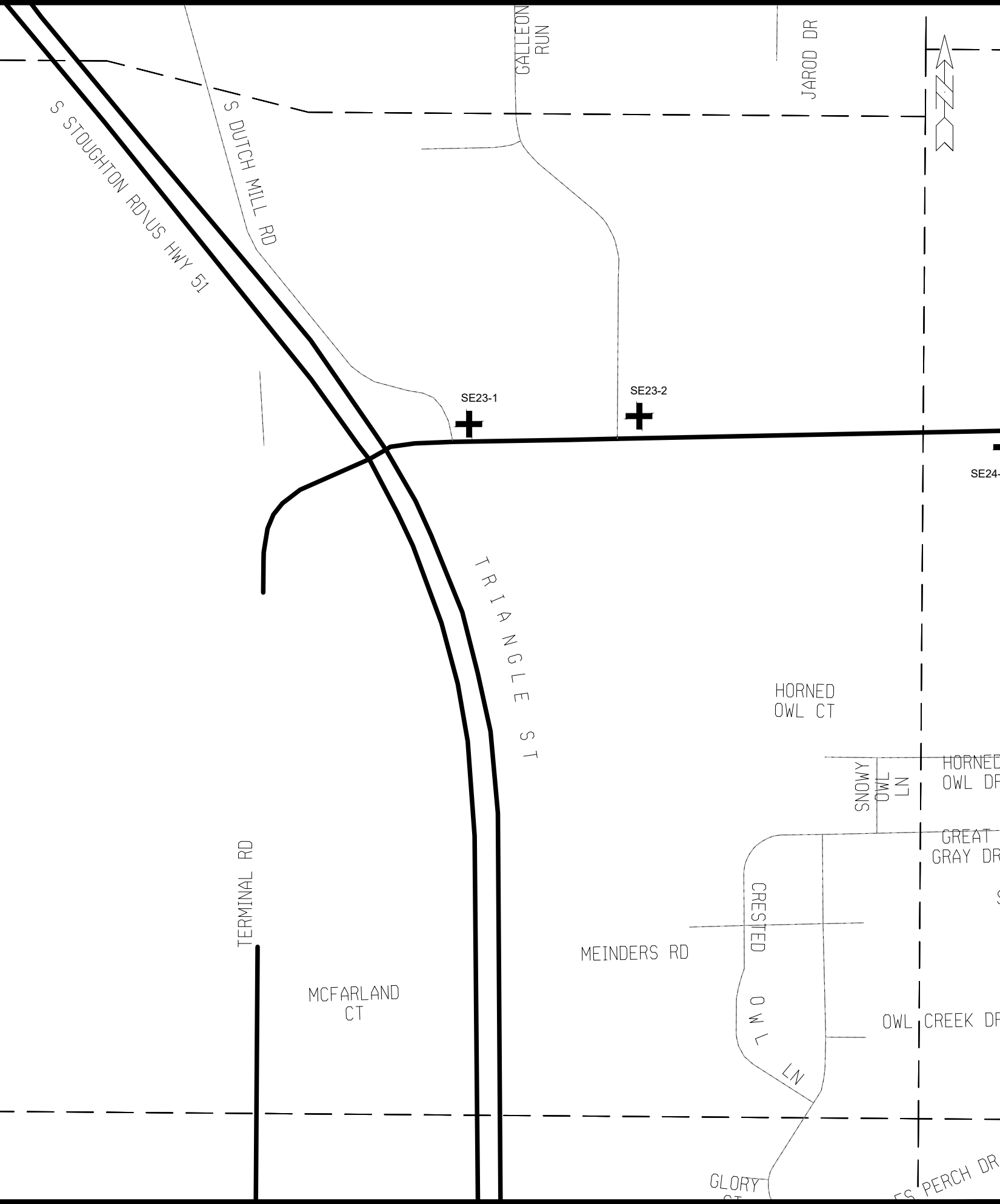

MARK	REVISION	DATE	BY
13573	13573	5/23/2024 4:58 PM	Custom

13573
MADISON, WI
9522
CONTRACT NO:

20 IS PLENTY PLANS SE QUADRANT - SE-23
20 IS PLENTY
F:\Common\Traffic Eng\Safety\Vision Zero\20 is Plenty\Autocad\20 is Plenty Plans SE Quadrant.dwg



13573
S - 70

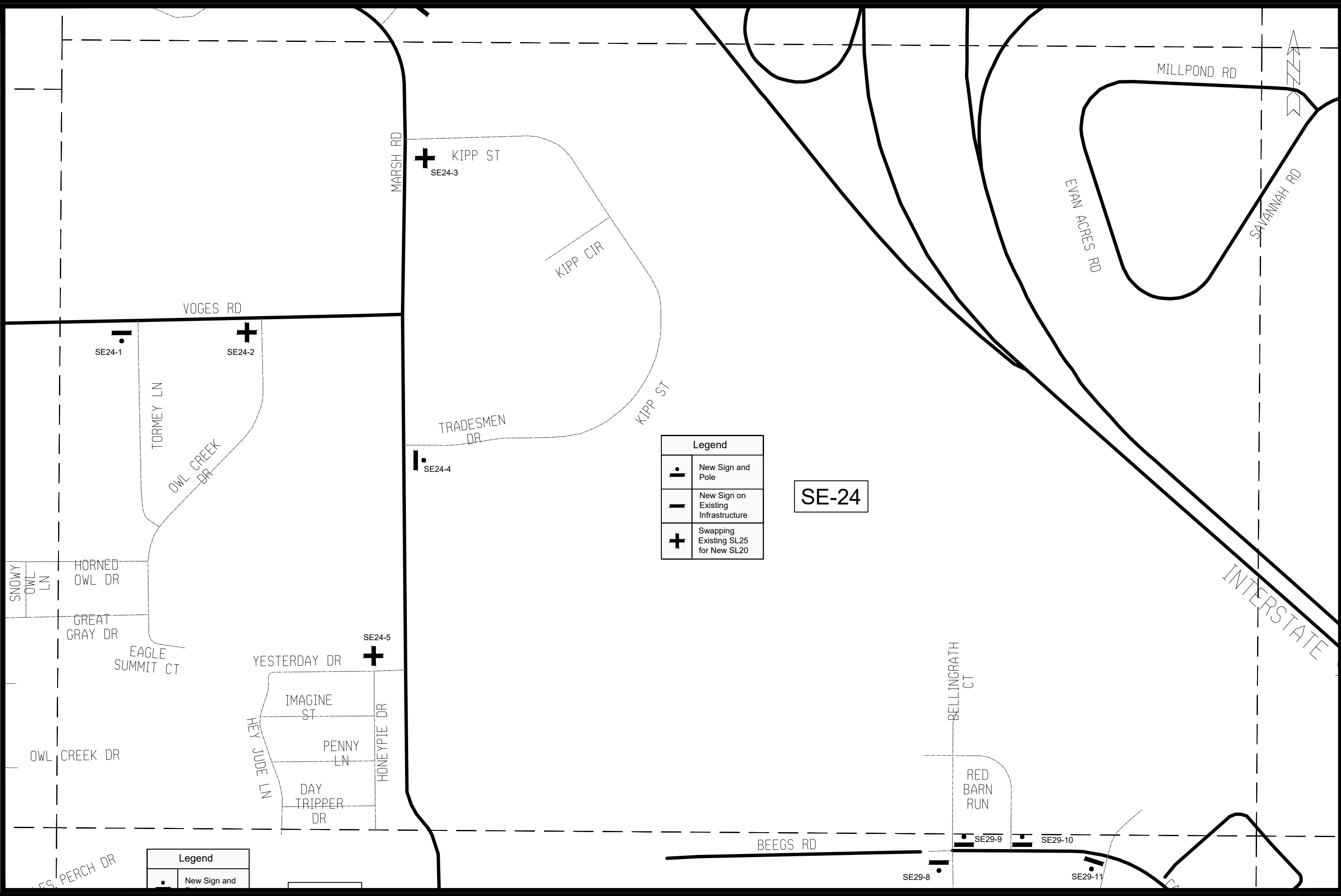

SE-24

Legend	
	New Sign and Pole
	New Sign on Existing Infrastructure
	Swapping Existing SL25 for New SL20

Legend	
	New Sign and

MARK	REVISION	DATE	BY
13573	5/23/2024	4:58 PM	Custom

13573
 MADISON, WI
 9522
 CONTRACT NO:
 20 IS PLENTY PLANS SE QUADRANT - SE-24
 20 IS PLENTY
 F:\Common\Traffic Eng\Safety\Vision Zero\20 is Plenty\Autocad\20 is Plenty Plans SE Quadrant.dwg



13573
 S - 71

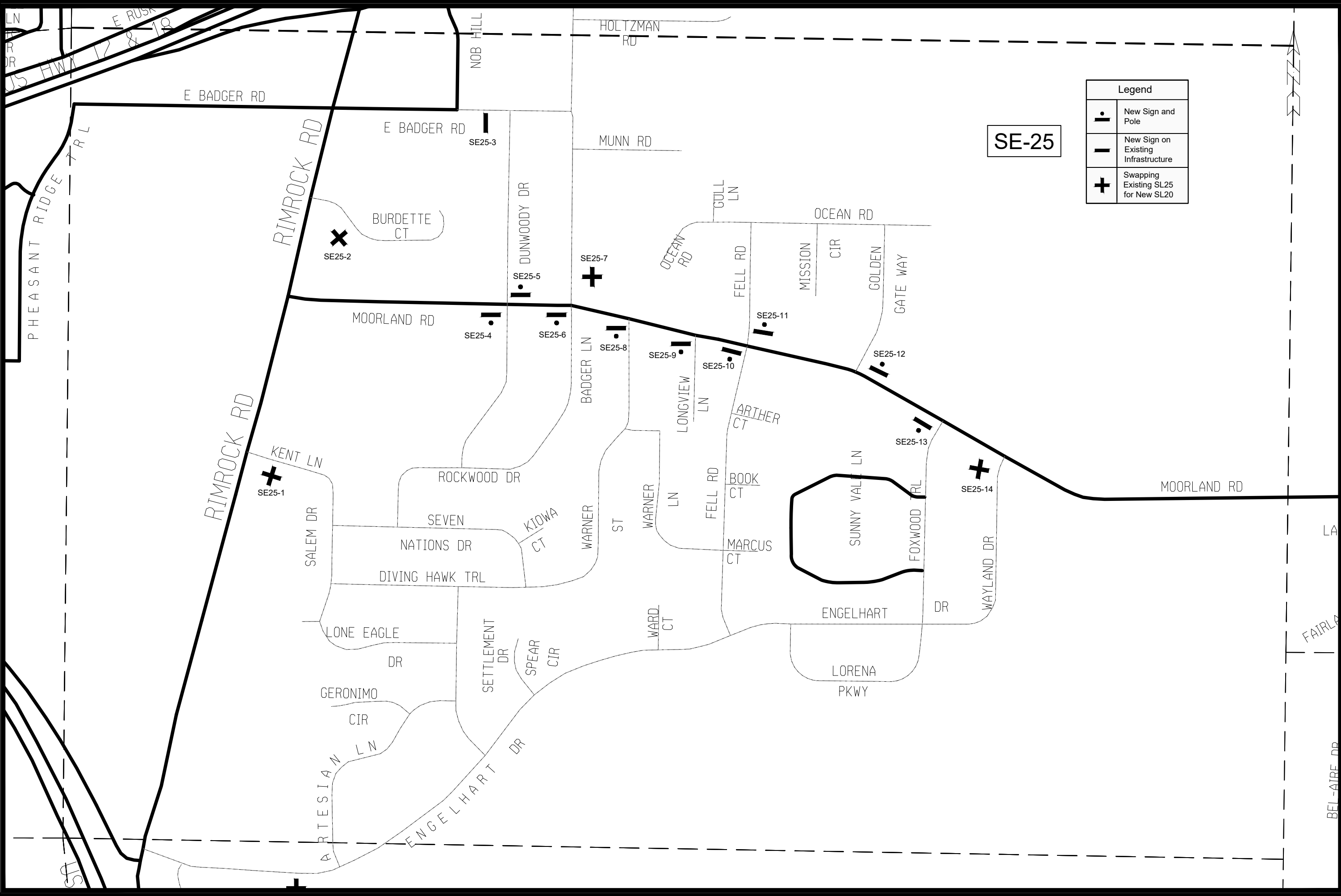

SE-25

Legend	
•	New Sign and Pole
-	New Sign on Existing Infrastructure
+	Swapping Existing SL25 for New SL20

MARK	REVISION	DATE	BY
13573	Designed By: JAN	Date: 5/23/2024 4:58 PM	Scale: Custom
			S - 72

13573
MADISON, WI
9522

20 IS PLENTY PLANS SE QUADRANT - SE-25
20 IS PLENTY
F:\Common\Traffic Eng\Safety\Vision Zero\20 is Plenty\Autocad\20 is Plenty Plans SE Quadrant.dwg CONTRACT NO:



13573
S - 72

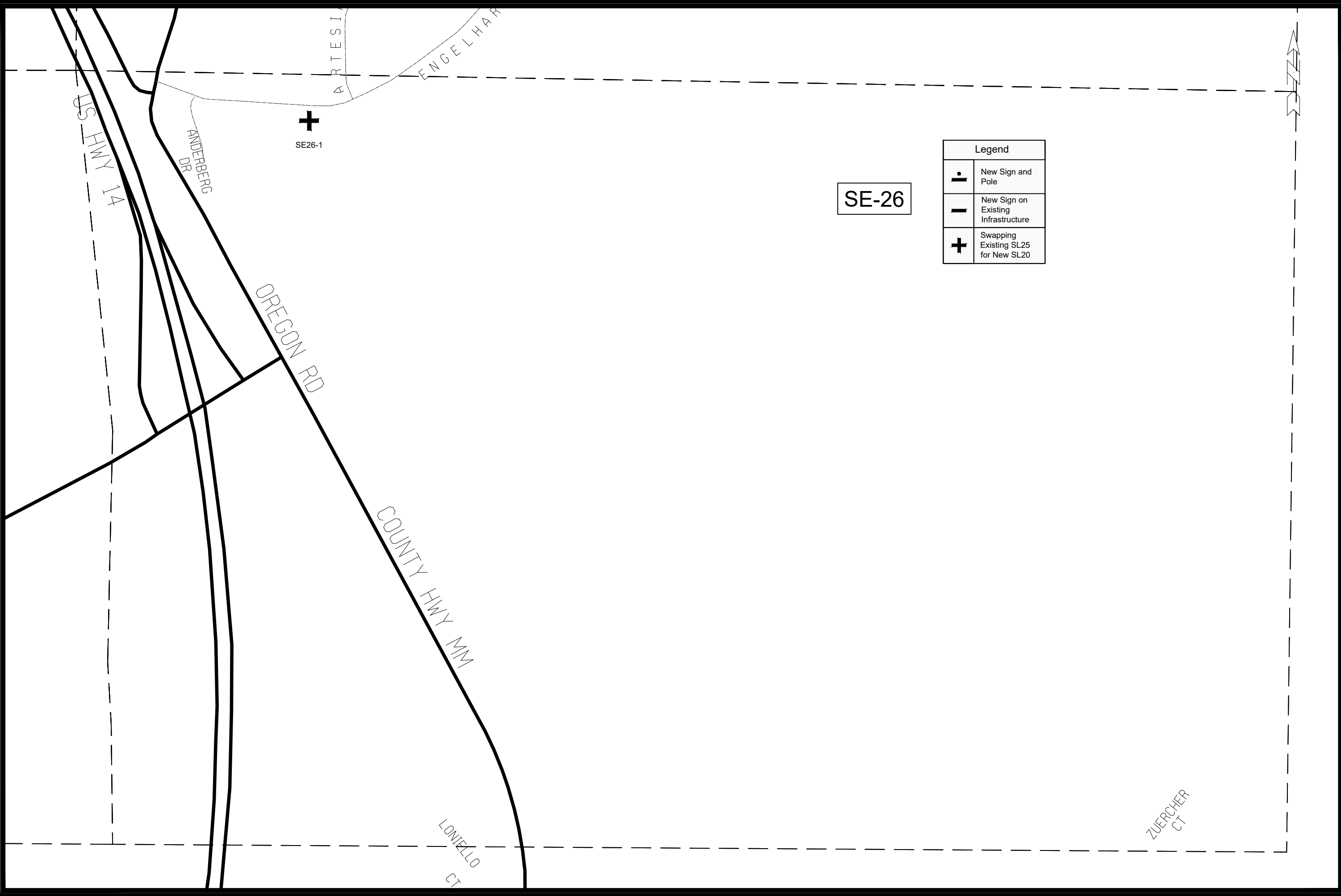

SE-26

Legend	
•	New Sign and Pole
—	New Sign on Existing Infrastructure
+	Swapping Existing SL25 for New SL20

MARK	REVISION	DATE	BY

13573
 20 IS PLENTY PLANS SE QUADRANT - SE-26
 MADISON, WI
 9522
 CONTRACT NO:
 F:\Common\Traffic Eng\Safety\Vision Zero\20 is Plenty\Autocad\20 is Plenty Plans SE Quadrant.dwg



13573
 S - 73

Designed By: JAN 13573
 Date: 5/23/2024 4:58 PM
 Scale: Custom
 S - 73

INLAND RD

LAKE FARM RD

LIBBY RD

SE-27

SE27-1

Legend	
⋮	New Sign and Pole
—	New Sign on Existing Infrastructure
+	Swapping Existing SL25 for New SL20

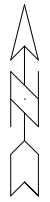

13573
S - 74

20 IS PLENTY PLANS SE QUADRANT - SE-27

20 IS PLENTY

F:\Common\Traffic Eng\Safety\Vision Zero\20 is Plenty\Autocad\20 is Plenty Plans SE Quadrant.dwg

13573

MADISON, WI

9522

CONTRACT NO:

MARK	REVISION	DATE	BY
13573	Designed By: JAN	Date: 5/23/2024 4:58 PM	Scale: Custom
			S - 74

SE-28

Legend	
	New Sign and Pole
	New Sign on Existing Infrastructure
	Swapping Existing SL25 for New SL20

US HWY 51

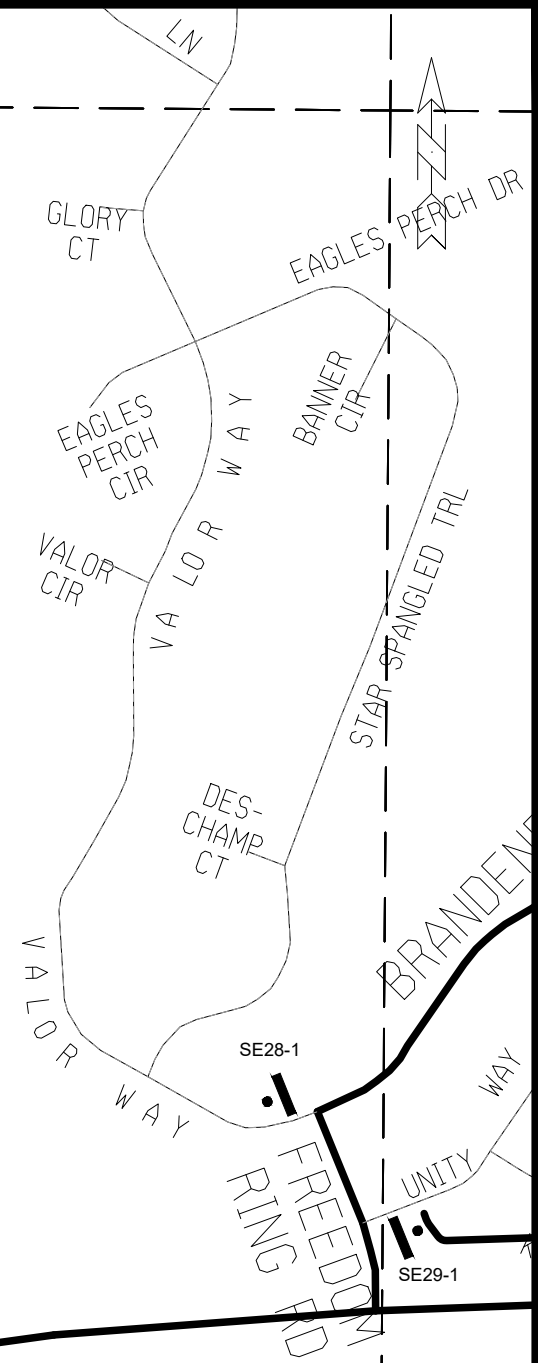

MARK	REVISION	DATE	BY
13573	1	5/23/2024	Custom

13573
 MADISON, WI
 9522
 CONTRACT NO:
 20 IS PLENTY PLANS SE QUADRANT - SE-28
 20 IS PLENTY
 F:\Common\Traffic Eng\Safety\Vision Zero\20 is Plenty\Autocad\20 is Plenty Plans SE Quadrant.dwg



13573
 S - 75

Legend	
•	New Sign and Pole
—	New Sign on Existing Infrastructure
+	Swapping Existing SL25 for New SL20

SE-29

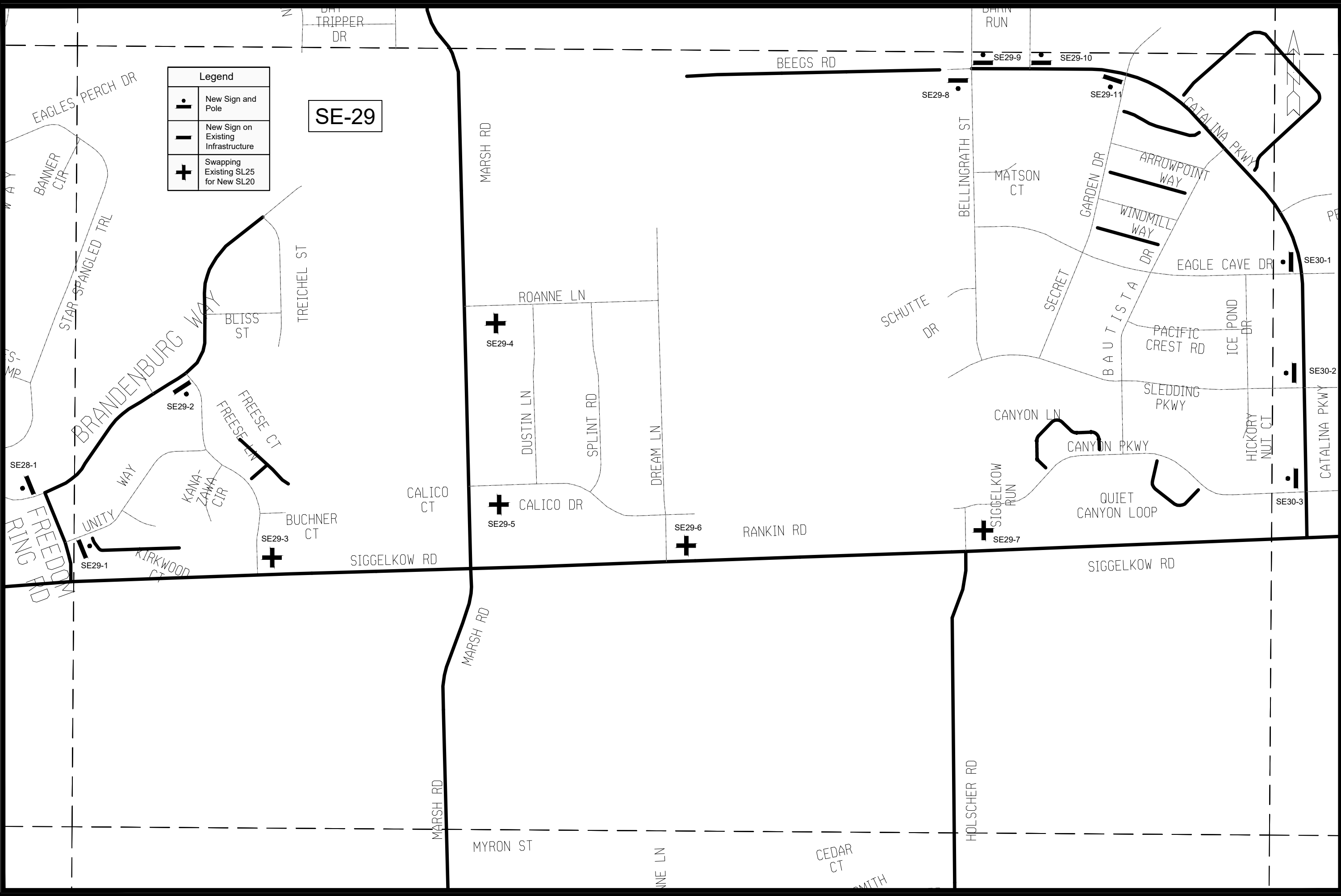

MARK	REVISION	DATE	BY
13573	Scale: Custom	5/23/2024 4:58 PM	S - 76

13573
 MADISON, WI
 CONTRACT NO: 9522
 20 IS PLENTY PLANS SE QUADRANT - SE-29
 20 IS PLENTY
 F:\Tacommon\Traffic Eng\Safety\Vision Zero\20 is Plenty\Autocad\20 is Plenty Plans SE Quadrant.dwg

13573
 S - 76



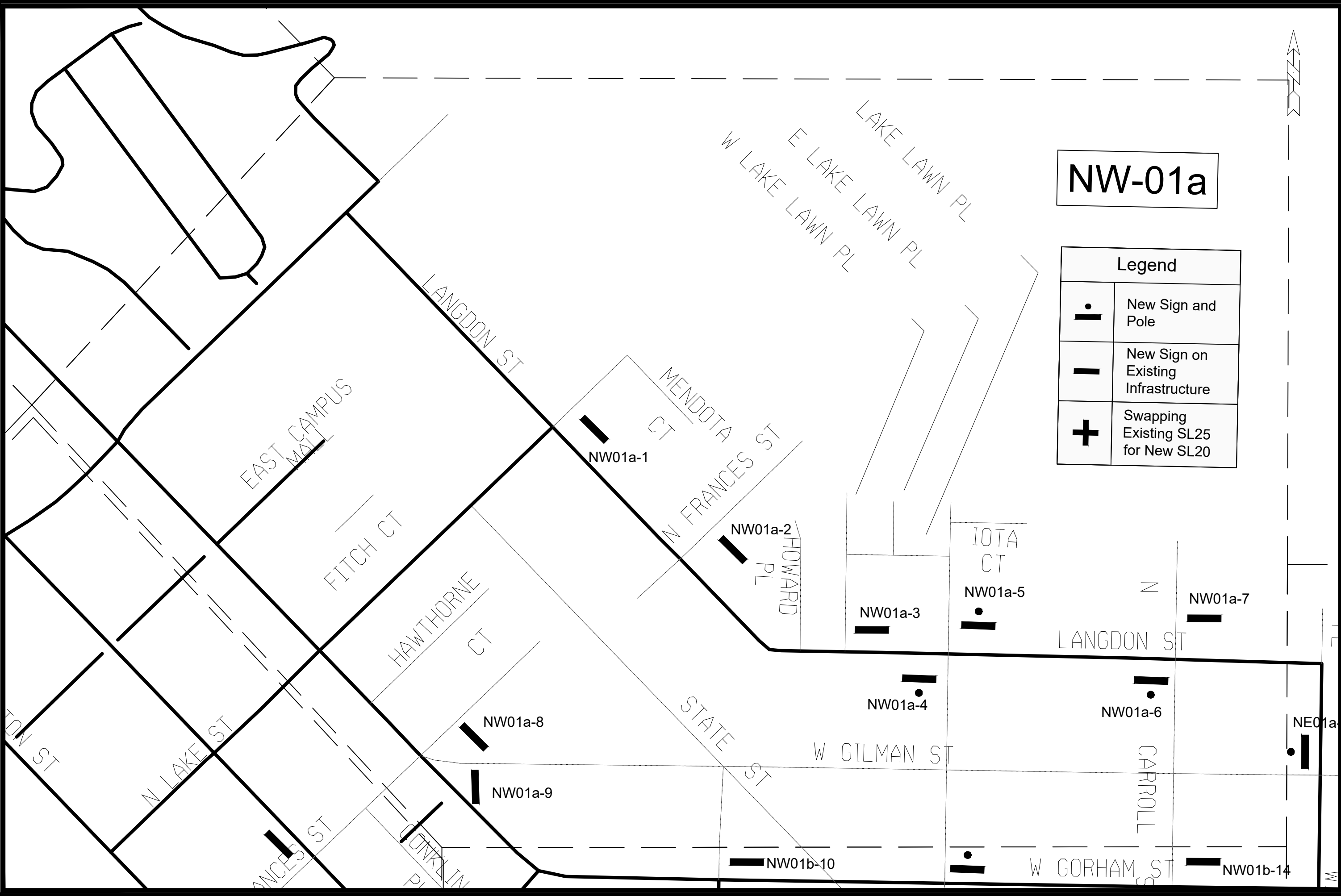

NW-01a

Legend	
	New Sign and Pole
	New Sign on Existing Infrastructure
	Swapping Existing SL25 for New SL20

MARK	REVISION	DATE	BY
13573	Designed By: JAN	Date: 5/23/2024 4:59 PM	Scale: 1:250
			S - 78



13573
 MADISON, WI
 9522
 CONTRACT NO:
 20 IS PLENTY PLANS NW QUADRANT - NW-01A
 20 IS PLENTY
 F:\Common\Traffic Eng\Safety\Vision Zero\20 is Plenty\Autocad\20 is Plenty Plans NW Quadrant.dwg

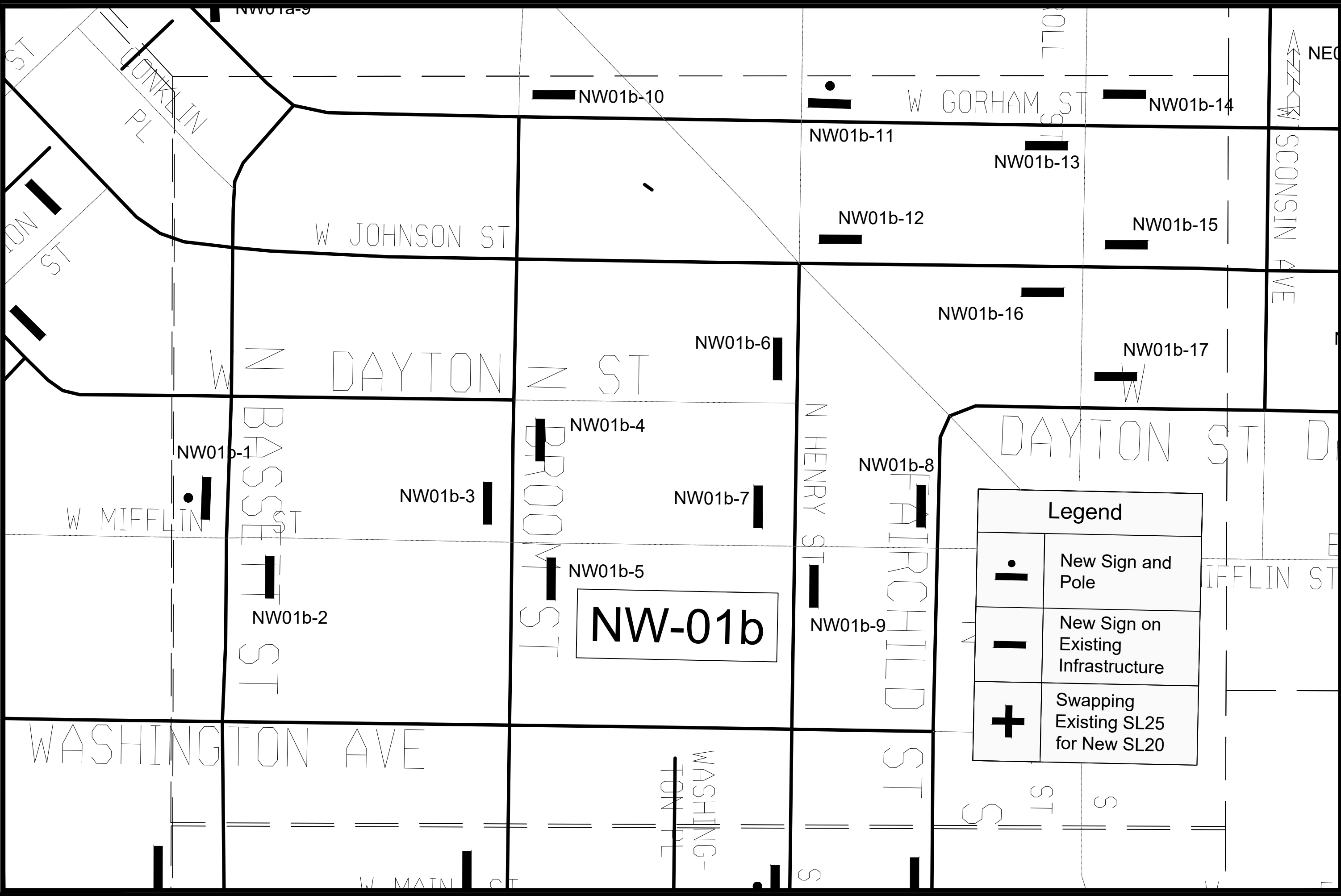

13573
 S - 78



NW-01b

Legend	
	New Sign and Pole
	New Sign on Existing Infrastructure
	Swapping Existing SL25 for New SL20

MARK	REVISION	DATE	BY

13573
 MADISON, WI
 9522
 CONTRACT NO:

20 IS PLENTY PLANS NW QUADRANT - NW-01B
 20 IS PLENTY
 F:\Common\Traffic Eng\Safety\Vision Zero\20 is Plenty\Autocad\20 is Plenty Plans NW Quadrant.dwg



13573
 S - 79

Legend	
	New Sign and Pole
	New Sign on Existing Infrastructure
	Swapping Existing SL25 for New SL20

NW-02a

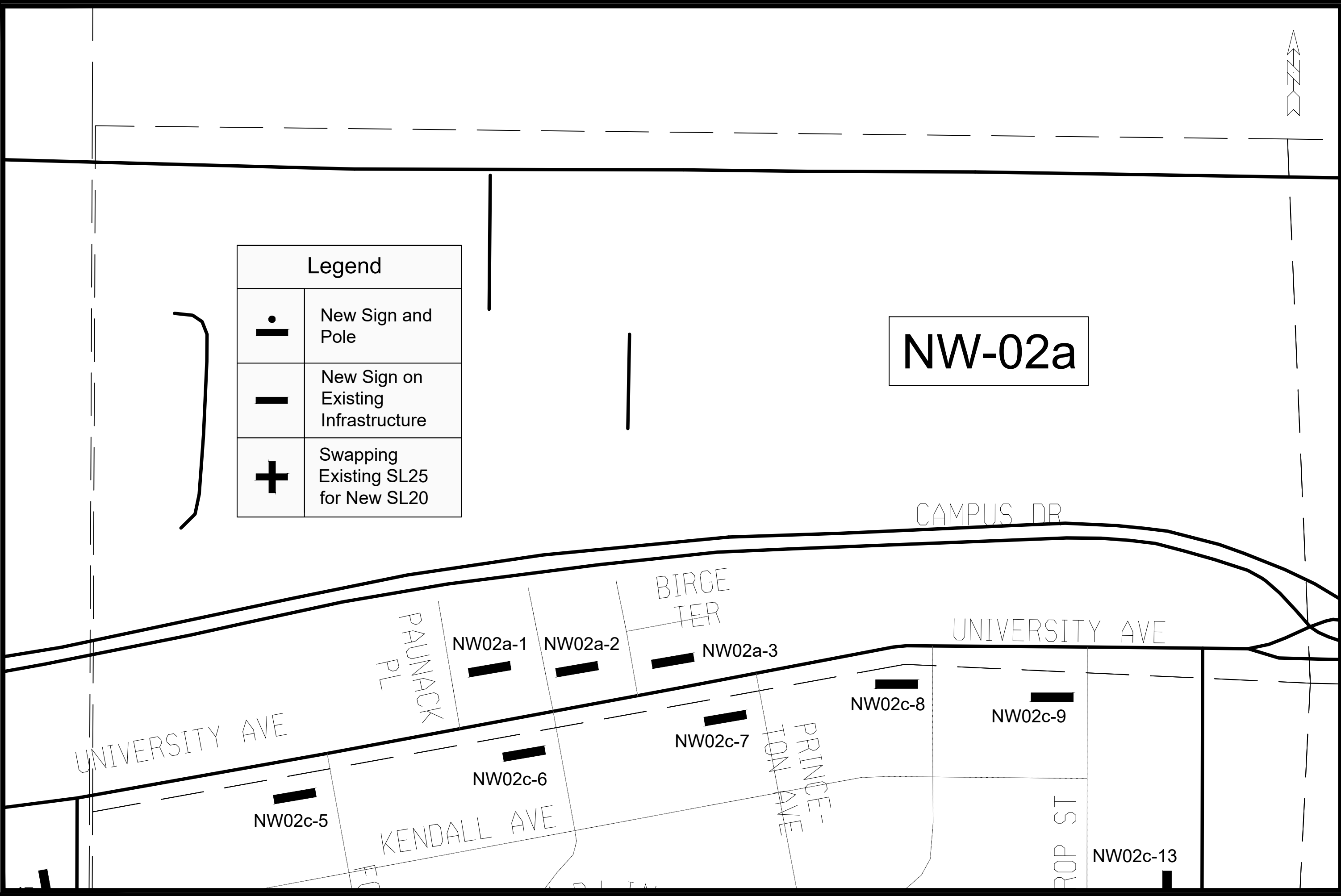
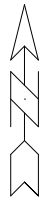

MARK	REVISION	DATE	BY
13573	5/23/2024 4:59 PM		

13573
MADISON, WI
9522
CONTRACT NO:
20 IS PLENTY PLANS NW QUADRANT - NW-02A
20 IS PLENTY
F:\common\Traffic Eng\Safety\Vision Zero\20 is Plenty\Autocad\20 is Plenty Plans NW Quadrant.dwg



13573
S - 80

Legend	
	New Sign and Pole
	New Sign on Existing Infrastructure
	Swapping Existing SL25 for New SL20

NW-02b

AVE

LORCH ST

ALL AVE

ENGINEERING DR

W JOHNSON ST

UNIVERSITY AVE

NW02b-1

CONKLIN PL

NW02d-10

NW02d-11

CLYMER

N BROOKS ST

PL

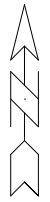

02c-13

MARK	DESIGNED BY	DATE	REVISION	DATE	BY
13573	JAN		5/23/2024	4:59 PM	

13573
MADISON, WI
20 IS PLENTY
20 IS PLENTY
CONTRACT NO: 9522
F:\common\Traffic Eng\Safety\Vision Zero\20 is Plenty\Autocad\20 is Plenty Plans NW Quadrant.dwg



13573
S - 81

UNIVERSITY AVE

NACK PL

NW02c-8

NW02c-9

NW02c-7

NW02c-6

NW02c-5

KENDALL AVE

PRINCE-TON AVE

NW02c-13

ARLINGTON PL

LATHROP ST

NW02c-1

Legend



New Sign and Pole



New Sign on Existing Infrastructure



Swapping Existing SL25 for New SL20

NW02c-14

NW02c-2

BASCOM PL ST

N PROSPECT AVE

HOYT ST

N BREESE TER



NW02c-15

NW02c-3

NW-02c

ROBY RD

N SPOONER ST

NW02c-16

NW02c-4

CHADBOURNE AVE

NW02c-11

NW02c-12

NW02c-10

RD

MARK	REVISION	DATE	BY
13573	Designed By: JAN	Date: 5/23/2024 4:59 PM	Scale: 1:200
			S - 82

13573
MADISON, WI
9522
CONTRACT NO:

20 IS PLENTY PLANS NW QUADRANT - NW-02C
20 IS PLENTY
F:\Tacommon\Traffic Eng\Safety\Vision Zero\20 is Plenty\Autocad\20 is Plenty Plans NW Quadrant.dwg



13573
S - 82

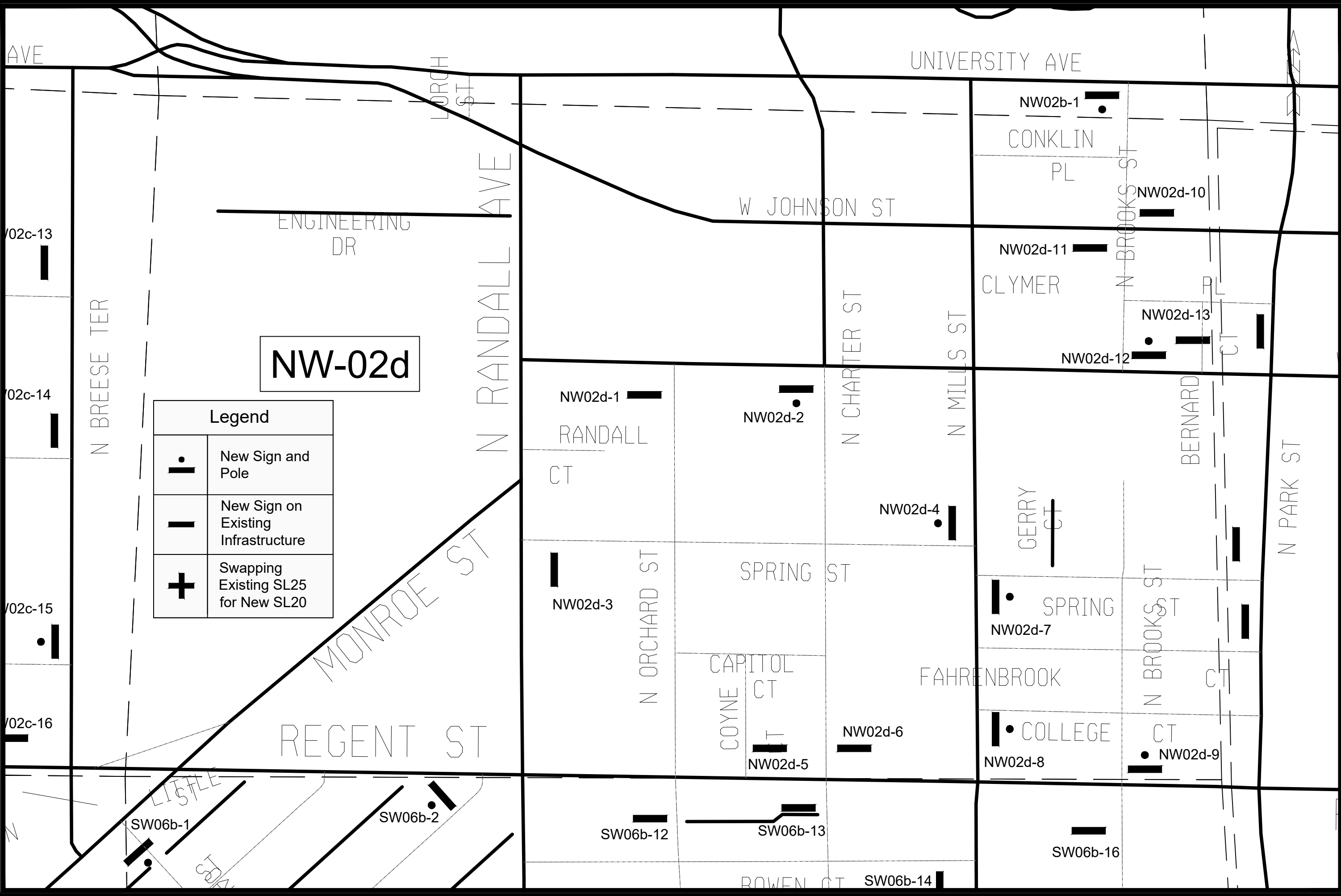

NW-02d

Legend	
	New Sign and Pole
	New Sign on Existing Infrastructure
	Swapping Existing SL25 for New SL20

MARK	REVISION	DATE	BY
13573	13573	5/23/2024 4:59 PM	S - 83

13573
MADISON, WI
9522
CONTRACT NO:

20 IS PLENTY PLANS NW QUADRANT - NW-02D
20 IS PLENTY
F:\common\Traffic Eng\Safety\Vision Zero\20 is Plenty\Autocad\20 is Plenty Plans NW Quadrant.dwg



13573
S - 83

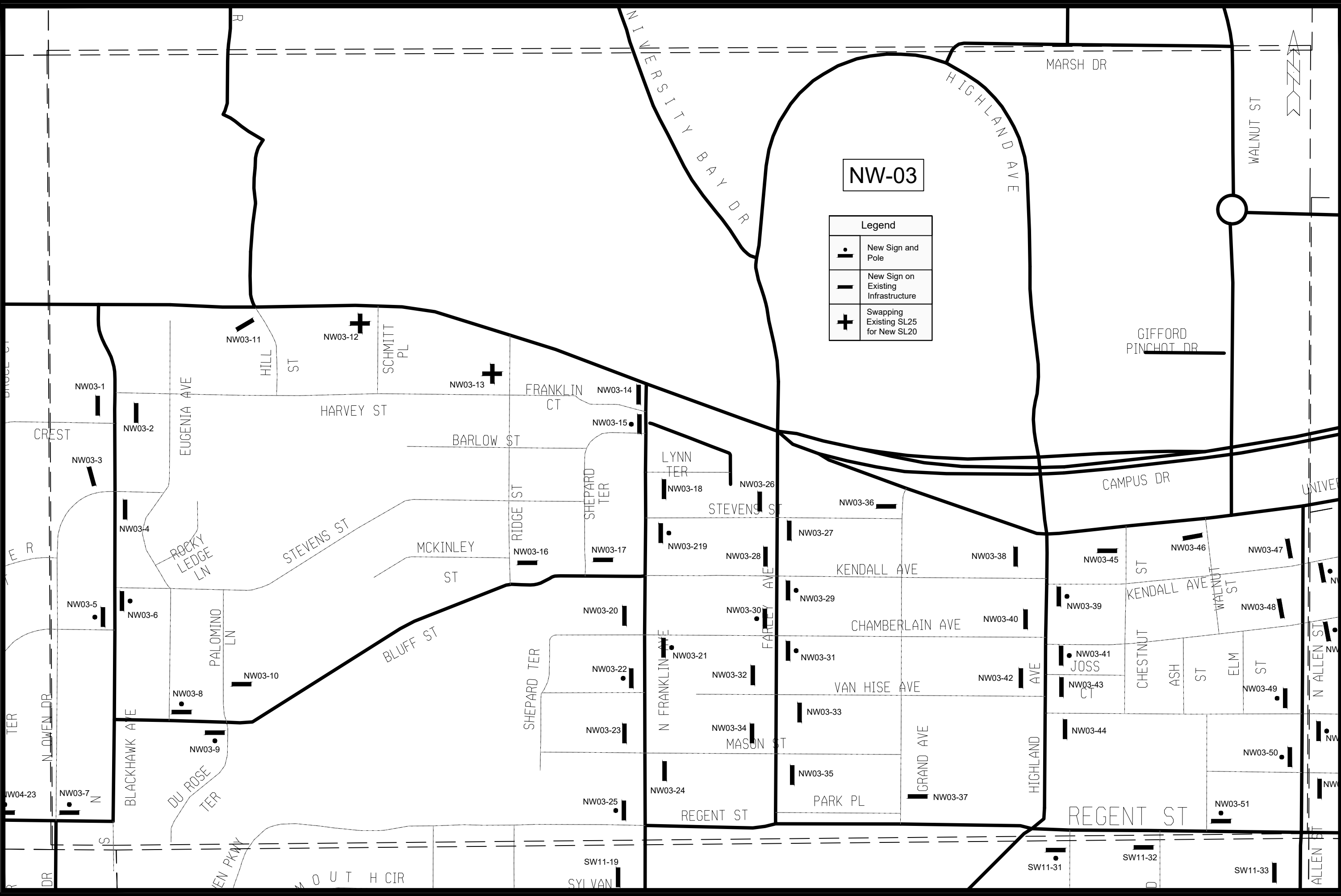

NW-03

Legend	
	New Sign and Pole
	New Sign on Existing Infrastructure
	Swapping Existing SL25 for New SL20

MARK	REVISION	DATE	BY
13573	Designed By: JAN	Date: 5/23/2024 4:59 PM	Scale: Custom
			S - 84

13573
 MADISON, WI
 CONTRACT NO: 9522

20 IS PLENTY PLANS NW QUADRANT - NW-03
 20 IS PLENTY

F:\Common\Traffic Eng\Safety\Vision Zero\20 is Plenty\Autocad\20 is Plenty Plans NW Quadrant.dwg



13573
 S - 84

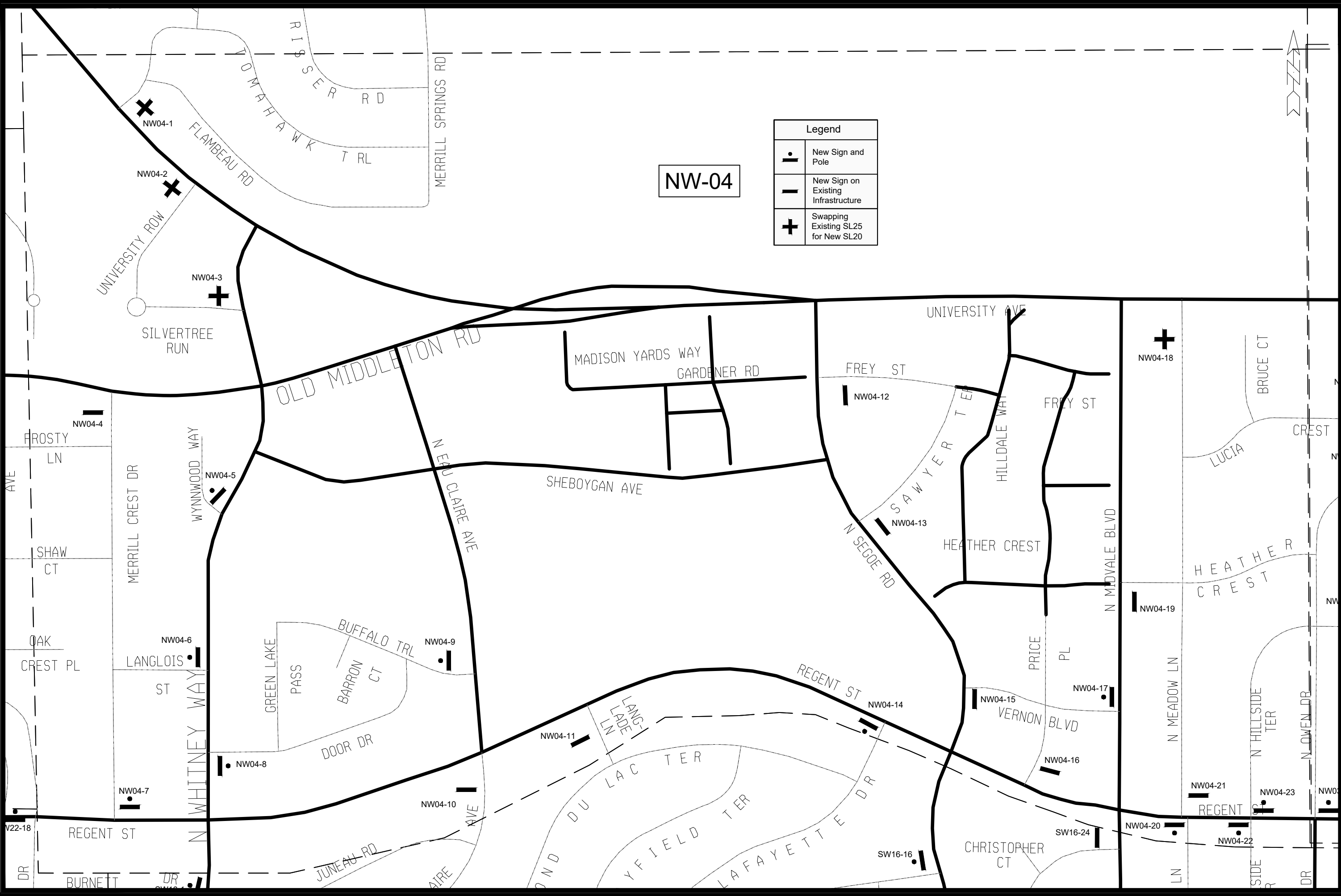

NW-04

Legend	
	New Sign and Pole
	New Sign on Existing Infrastructure
	Swapping Existing SL25 for New SL20

MARK	REVISION	DATE	BY
13573	5/23/2024	4:59 PM	Custom

13573
MADISON, WI
9522

20 IS PLENTY PLANS NW QUADRANT - NW-04
20 IS PLENTY
F:\Common\Traffic Eng\Safety\Vision Zero\20 is Plenty\Autocad\20 is Plenty Plans NW Quadrant.dwg



13573
S - 85

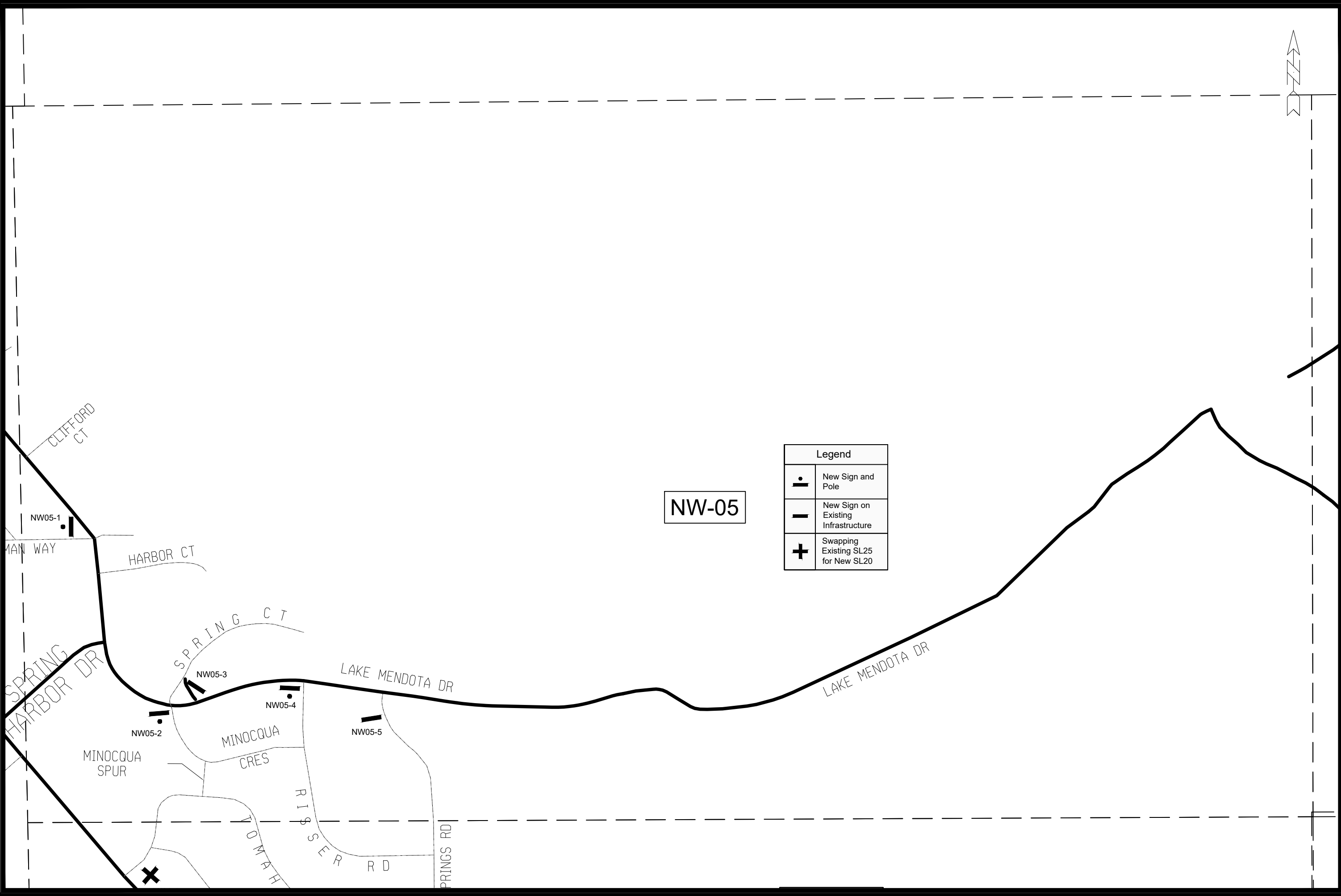

NW-05

Legend	
	New Sign and Pole
	New Sign on Existing Infrastructure
	Swapping Existing SL25 for New SL20

MARK	REVISION	DATE	BY
13573	5/23/2024 4:59 PM		Custom

13573
MADISON, WI
9522
CONTRACT NO:



20 IS PLENTY PLANS NW QUADRANT - NW-05
20 IS PLENTY
F:\Common\Traffic Eng\Safety\Vision Zero\20 is Plenty\Autocad\20 is Plenty Plans NW Quadrant.dwg

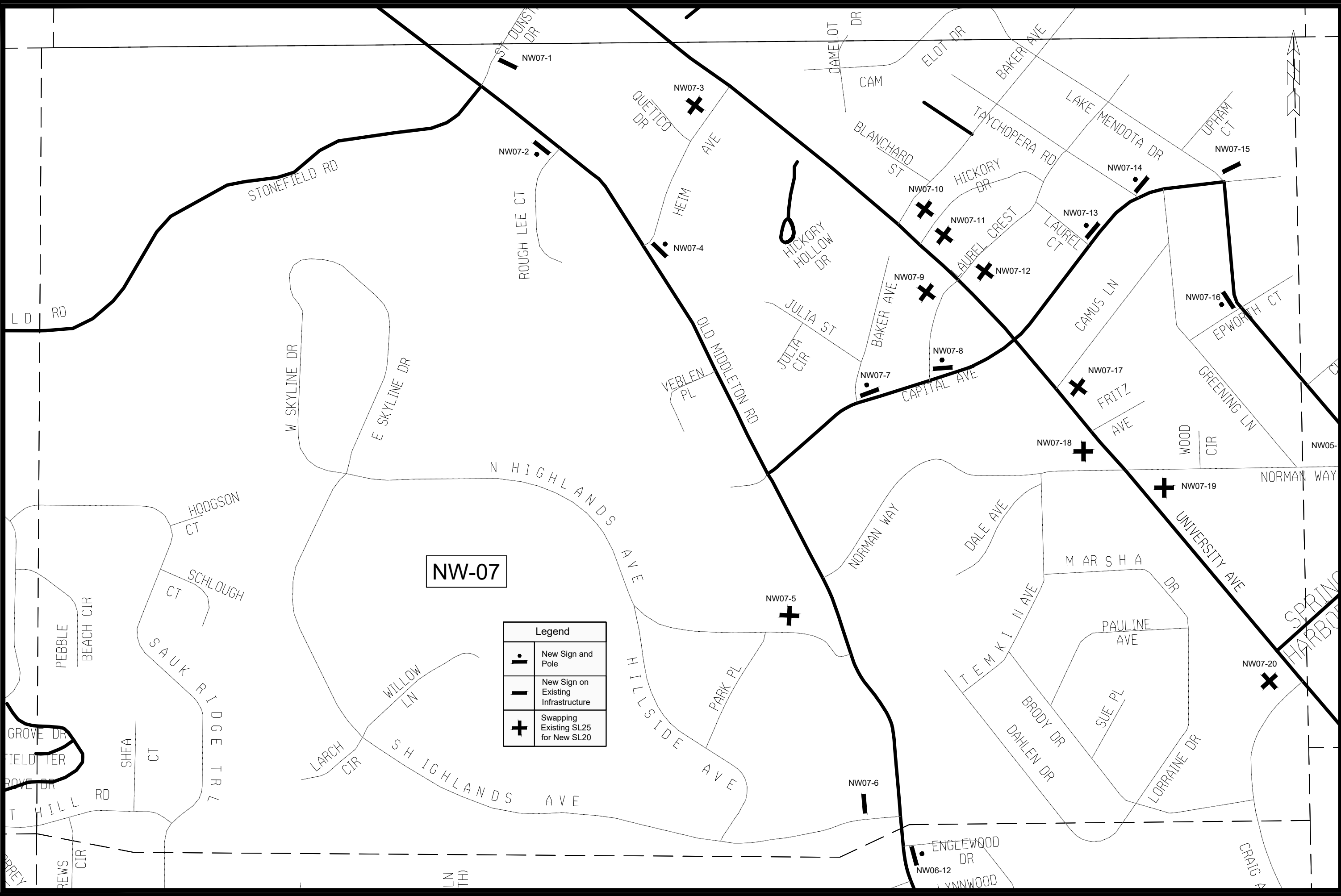

13573
S - 86



NW-07

Legend	
	New Sign and Pole
	New Sign on Existing Infrastructure
	Swapping Existing SL25 for New SL20

MARK	REVISION	DATE	BY
13573	Designed By: JAN	Date: 5/23/2024 4:59 PM	Scale: Custom
			S - 88

13573
 MADISON, WI
 CONTRACT NO: 9522

20 IS PLENTY PLANS NW QUADRANT - NW-07
 20 IS PLENTY

F:\Common\Traffic Eng\Safety\Vision Zero\20 is Plenty\Autocad\20 is Plenty Plans NW Quadrant.dwg

13573
 S - 88



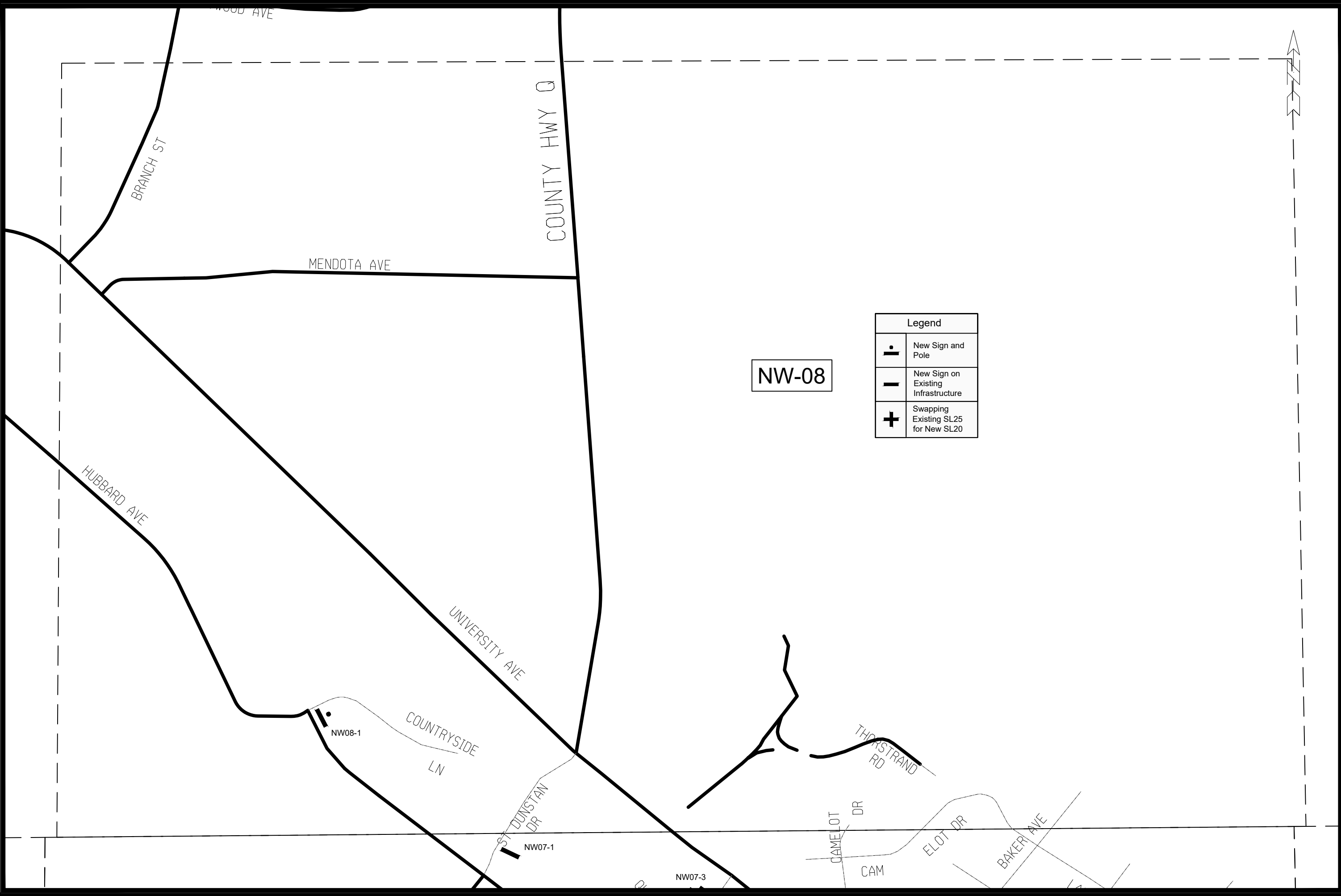

NW-08

Legend	
•	New Sign and Pole
—	New Sign on Existing Infrastructure
+	Swapping Existing SL25 for New SL20

20 IS PLENTY PLANS NW QUADRANT - NW-08		13573
20 IS PLENTY		MADISON, WI
F:\Common\Traffic Eng\Safety\Vision Zero\20 is Plenty\Autocad\20 is Plenty Plans NW Quadrant.dwg		9522
CONTRACT NO:		13573
CITY OF MADISON WISCONSIN		DATE: 5/23/2024 4:59 PM
13573		BY: Custom
S - 89		Scale: S - 89

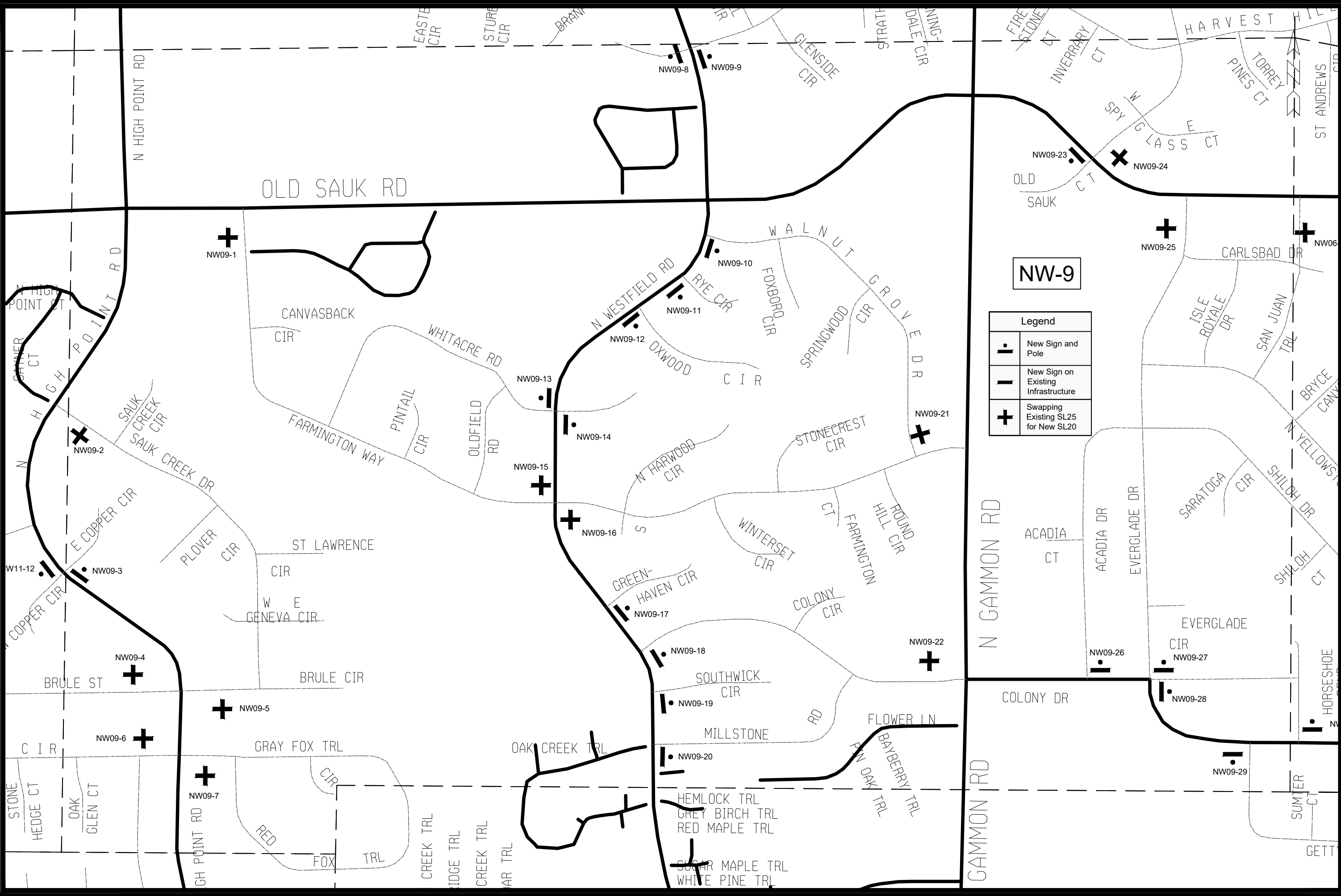

Legend	
	New Sign and Pole
	New Sign on Existing Infrastructure
	Swapping Existing SL25 for New SL20

MARK	REVISION	DATE	BY
13573	Scale: Custom	5/23/2024 5:00 PM	Custom

20 IS PLENTY PLANS NW QUADRANT - NW-09
 20 IS PLENTY
 F:\Tacommon\Traffic Eng\Safety\Vision Zero\20 is Plenty\Autocad\20 is Plenty Plans NW Quadrant.dwg
 13573
 S - 90
 13573
 MADISON, WI
 9522
 CONTRACT NO.:



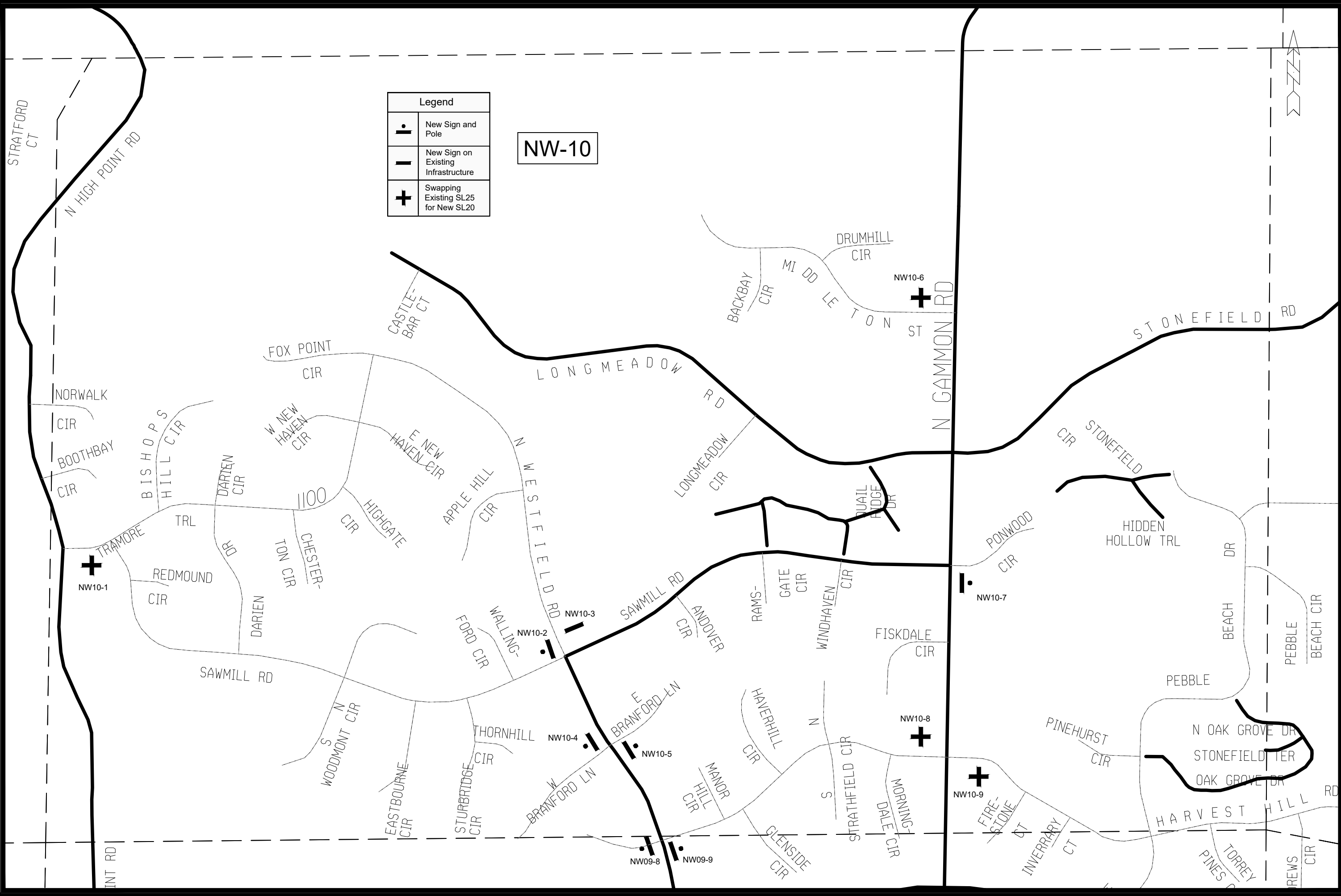

Legend	
	New Sign and Pole
	New Sign on Existing Infrastructure
	Swapping Existing SL25 for New SL20

NW-10

MARK	REVISION	DATE	BY
13573	5/23/2024	5:00 PM	Custom

13573
 MADISON, WI
 9522
 CONTRACT NO:

20 IS PLENTY PLANS NW QUADRANT - NW-10
 20 IS PLENTY
 F:\Common\Traffic Eng\Safety\Vision Zero\20 is Plenty\Autocad\20 is Plenty Plans NW Quadrant.dwg

13573
 S - 91



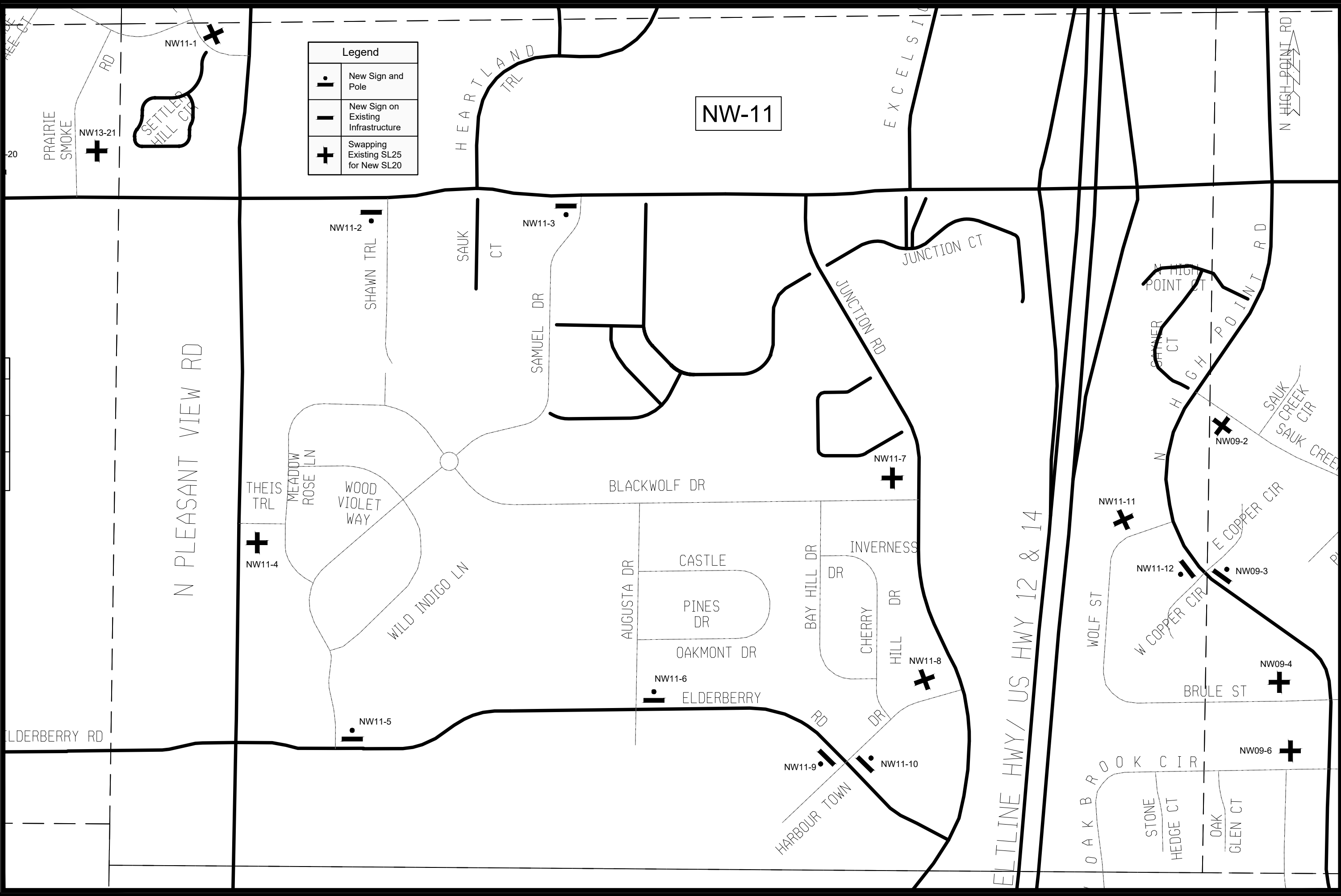

Legend	
	New Sign and Pole
	New Sign on Existing Infrastructure
	Swapping Existing SL25 for New SL20

MARK	REVISION	DATE	BY
13573	Designed By: JAN	Date: 5/23/2024 5:00 PM	Scale: Custom

13573
 MADISON, WI
 9522
 CONTRACT NO:

20 IS PLENTY PLANS NW QUADRANT - NW-11
 20 IS PLENTY

F:\Common\Traffic Eng\Safety\Vision Zero\20 is Plenty\Autocad\20 is Plenty Plans NW Quadrant.dwg

13573
 S - 92



NW-12

Legend	
	New Sign and Pole
	New Sign on Existing Infrastructure
	Swapping Existing SL25 for New SL20

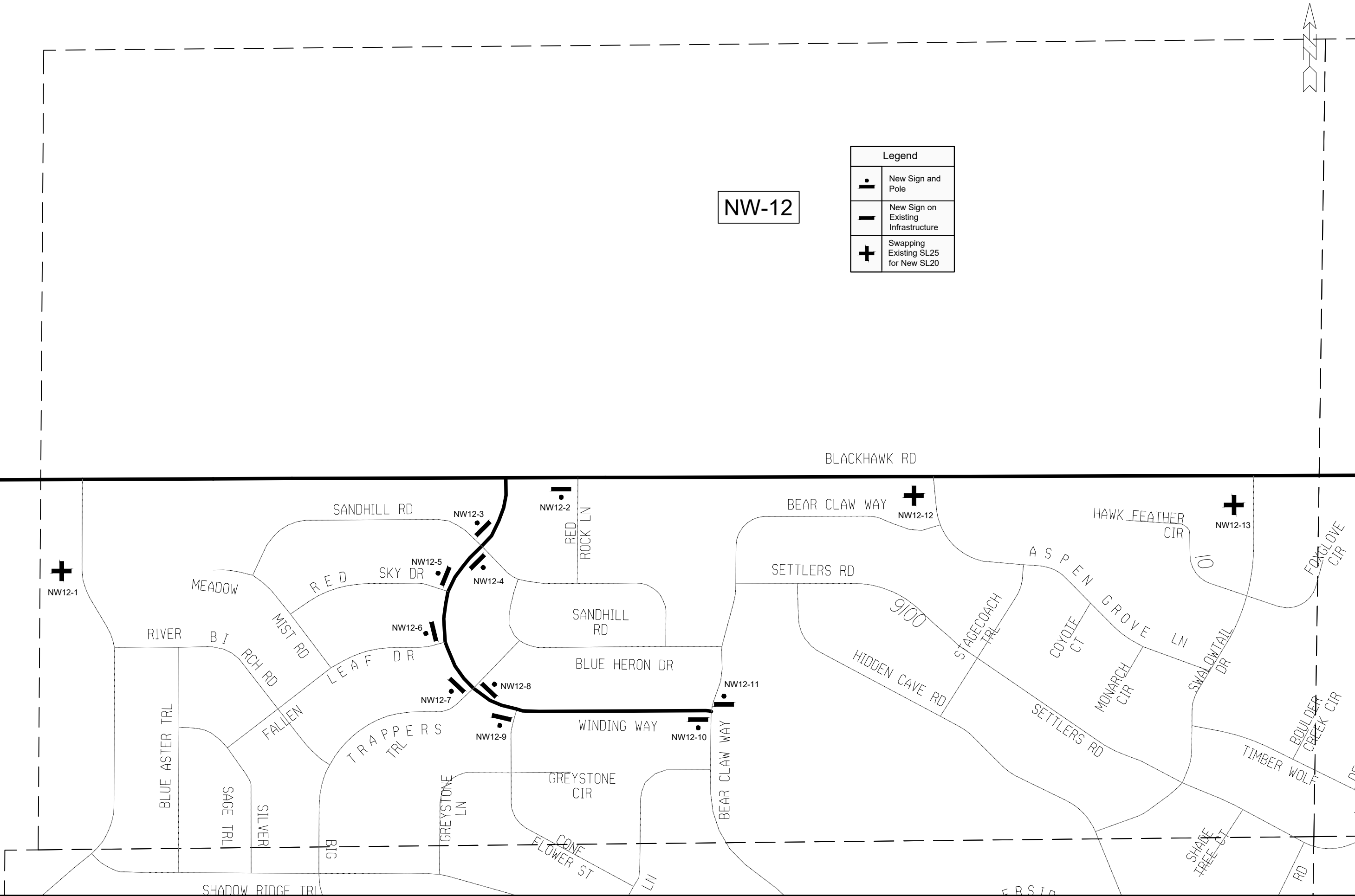

MARK	REVISION	DATE	BY
13573	5/23/2024	5:00 PM	S - 93

13573
MADISON, WI
9522
CONTRACT NO:

20 IS PLENTY PLANS NW QUADRANT - NW-12
20 IS PLENTY
F:\common\Traffic Eng\Safety\Vision Zero\20 is Plenty\Autocad\20 is Plenty Plans NW Quadrant.dwg



13573
S - 93

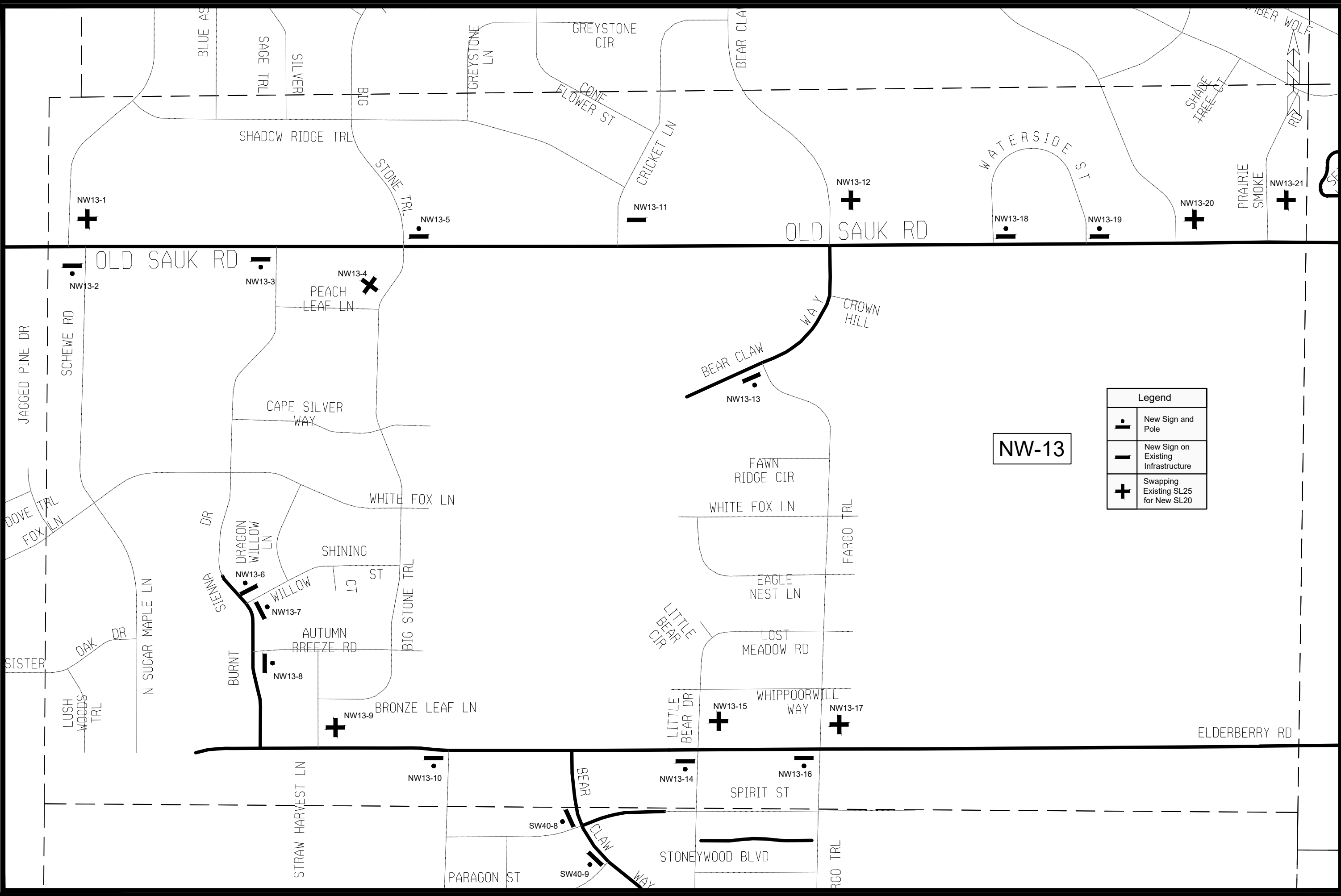

Legend	
	New Sign and Pole
	New Sign on Existing Infrastructure
	Swapping Existing SL25 for New SL20

NW-13

MARK	REVISION	DATE	BY
13573	5/23/2024	5:00 PM	
Designed By: JAN			Scale: 1"=450'
S - 94			

13573
 MADISON, WI
 9522
 CONTRACT NO: 9522
 20 IS PLENTY PLANS NW QUADRANT - NW-13
 20 IS PLENTY
 F:\Common\Traffic Eng\Safety\Vision Zero\20 is Plenty\Autocad\20 is Plenty Plans NW Quadrant.dwg

13573
 S - 94

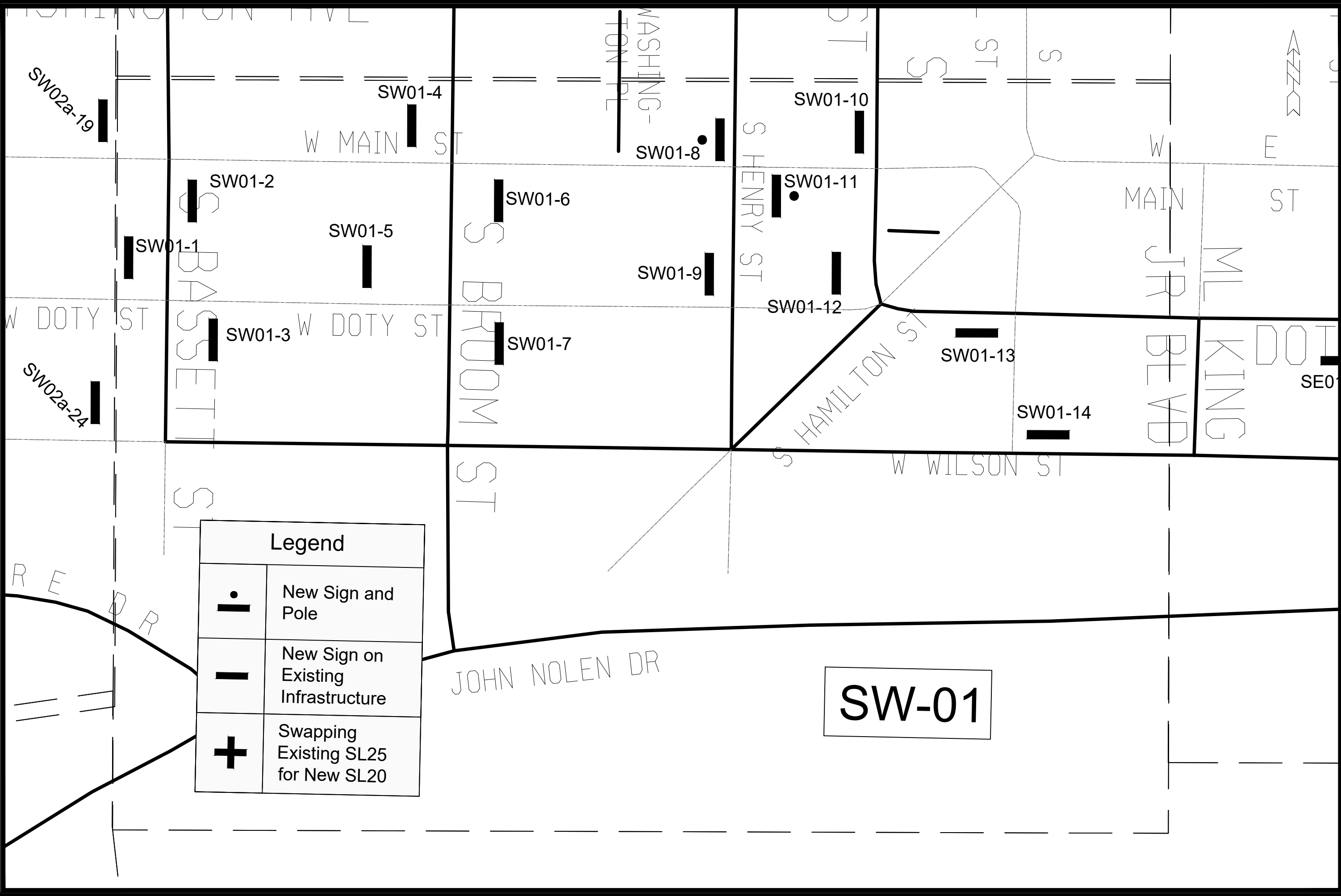

Legend	
• 	New Sign and Pole
	New Sign on Existing Infrastructure
+	Swapping Existing SL25 for New SL20

MARK	REVISION	DATE	BY

Designed By: JAN 13573
Date: 5/23/2024 5:00 PM
Scale: 1:200
S - 95

13573
MADISON, WI
9522
CONTRACT NO:

20 IS PLENTY PLANS SW QUADRANT - SW-01
20 IS PLENTY
F:\common\Traffic Eng\Safety\Vision Zero\20 is Plenty\Autocad\20 is Plenty Plans SW Quadrant.dwg



13573
S - 95

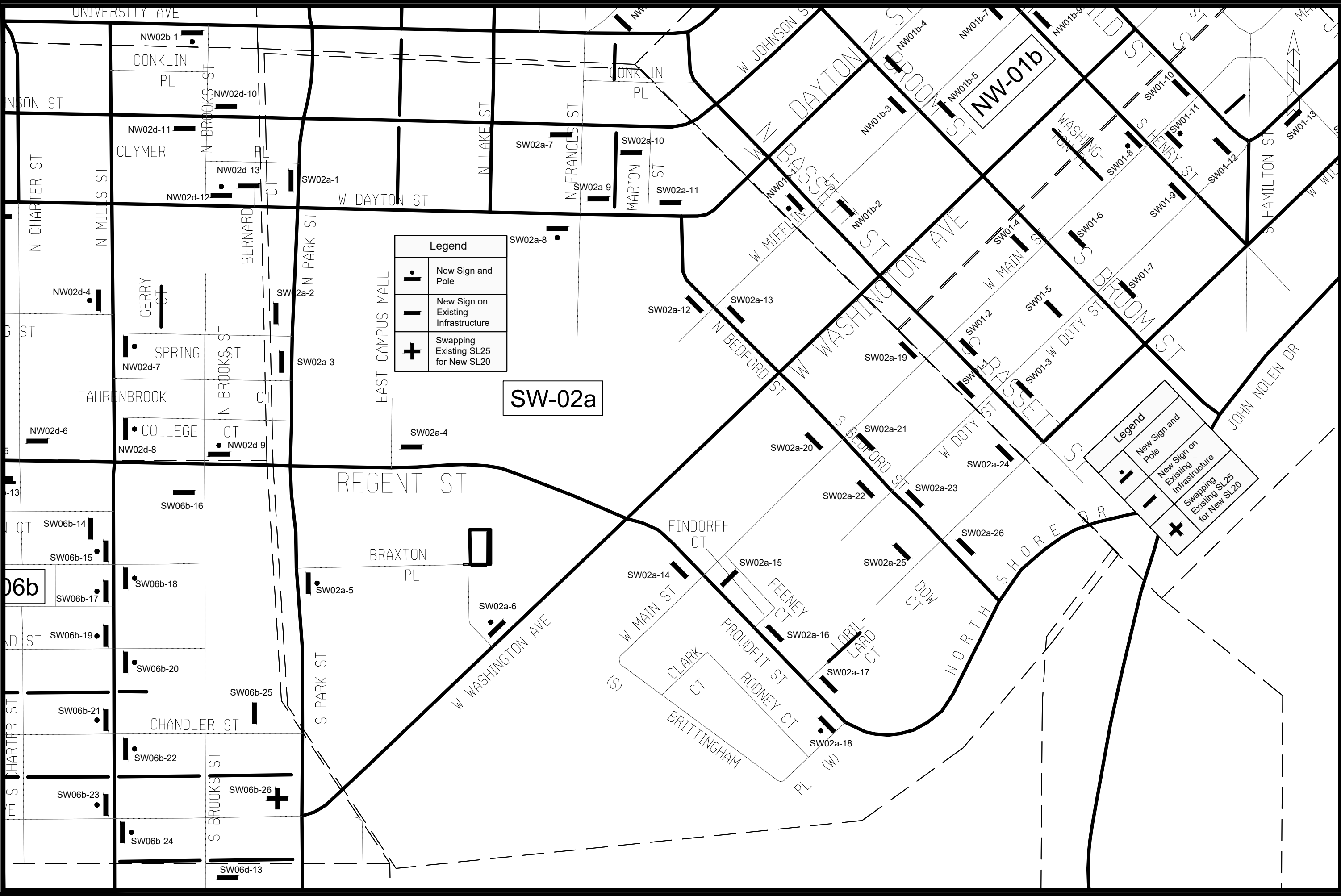

Legend	
•	New Sign and Pole
—	New Sign on Existing Infrastructure
+	Swapping Existing SL25 for New SL20

Legend	
•	New Sign and Pole
—	New Sign on Existing Infrastructure
+	Swapping Existing SL25 for New SL20

MARK	REVISION	DATE	BY
13573	Designed By: JAN	Date: 5/23/2024 5:00 PM	Scale: 1"=40'

13573
MADISON, WI
9522
CONTRACT NO:

20 IS PLENTY PLANS SW QUADRANT - SW-02A
20 IS PLENTY
F:\common\Traffic Eng\Safety\Vision Zero\20 is Plenty\Autocad\20 is Plenty Plans SW Quadrant.dwg



13573
S - 96

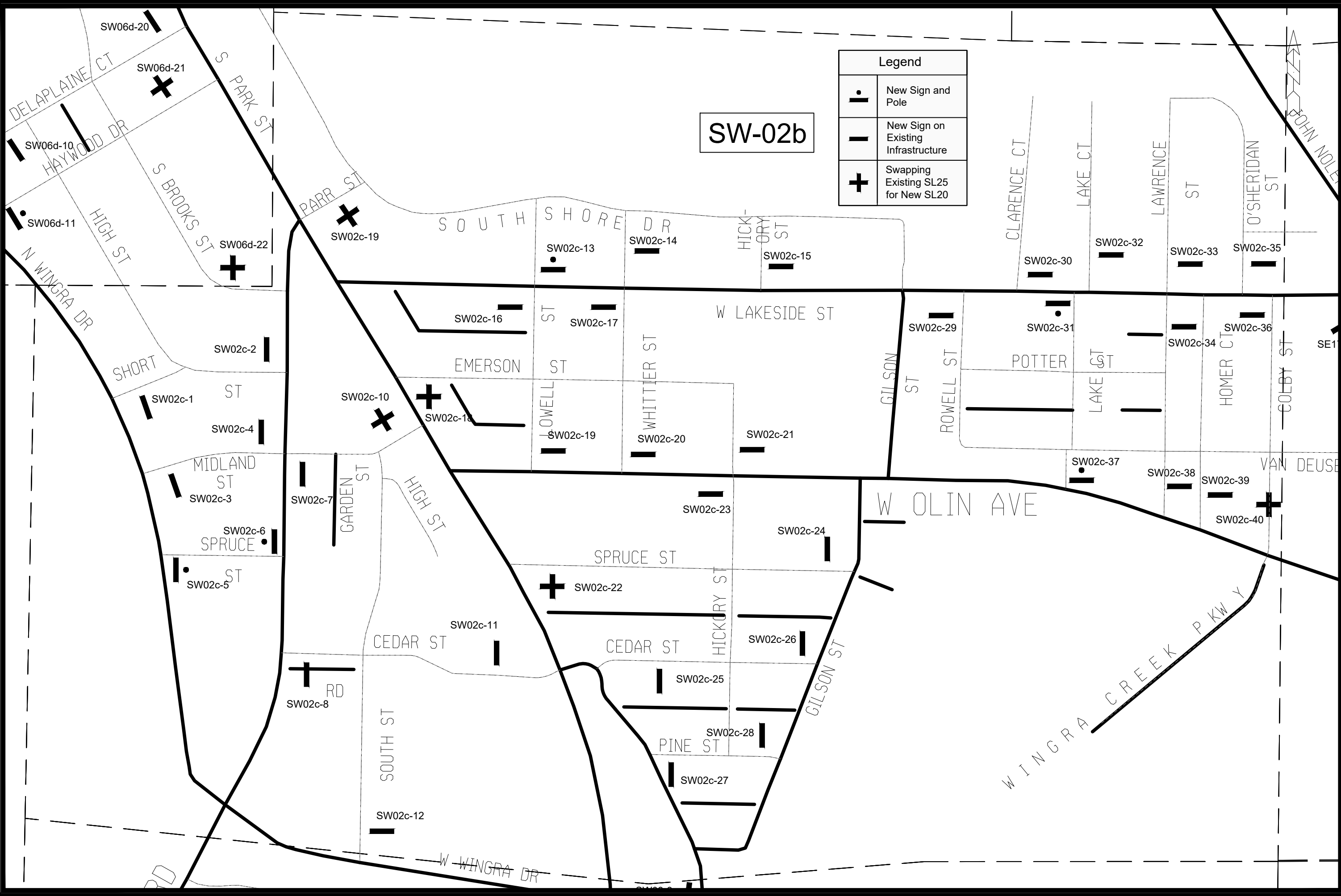

SW-02b

Legend	
	New Sign and Pole
	New Sign on Existing Infrastructure
	Swapping Existing SL25 for New SL20

MARK	REVISION	DATE	BY
13573	5/23/2024	5:00 PM	S-97

13573
 MADISON, WI
 CONTRACT NO: 9522

20 IS PLENTY PLANS SW QUADRANT - SW-02B
 20 IS PLENTY
 F:\Common\Traffic Eng\Safety\Vision Zero\20 is Plenty\Autocad\20 is Plenty Plans SW Quadrant.dwg

13573
 S - 97



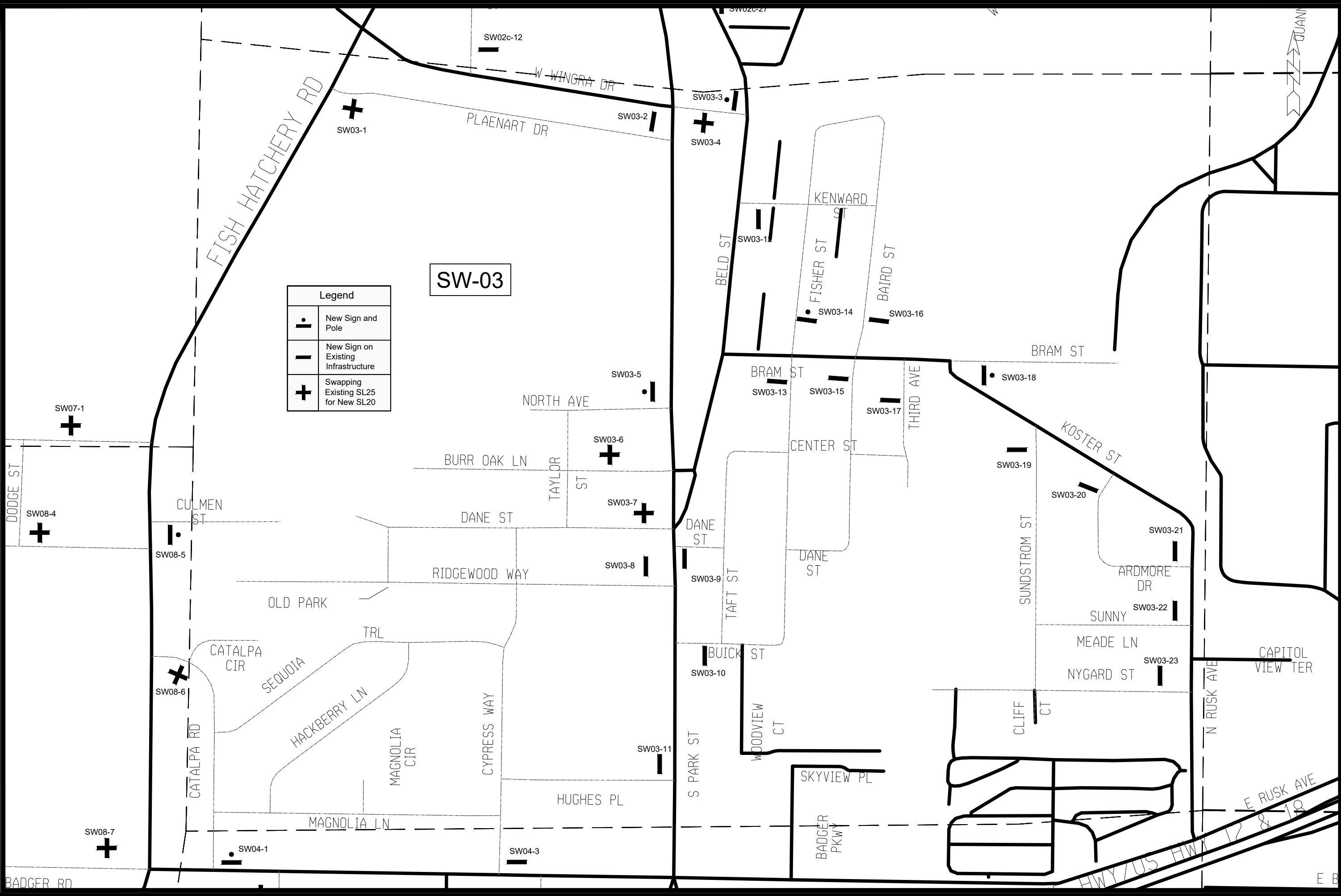

Legend	
•	New Sign and Pole
—	New Sign on Existing Infrastructure
+	Swapping Existing SL25 for New SL20

SW-03

MARK	REVISION	DATE	BY
13573	5/23/2024	5:00 PM	Custom

13573
MADISON, WI
9522
CONTRACT NO:

20 IS PLENTY PLANS SW QUADRANT - SW-03
20 IS PLENTY
F:\Common\Traffic Eng\Safety\Vision Zero\20 is Plenty\Autocad\20 is Plenty Plans SW Quadrant.dwg



13573
S - 98

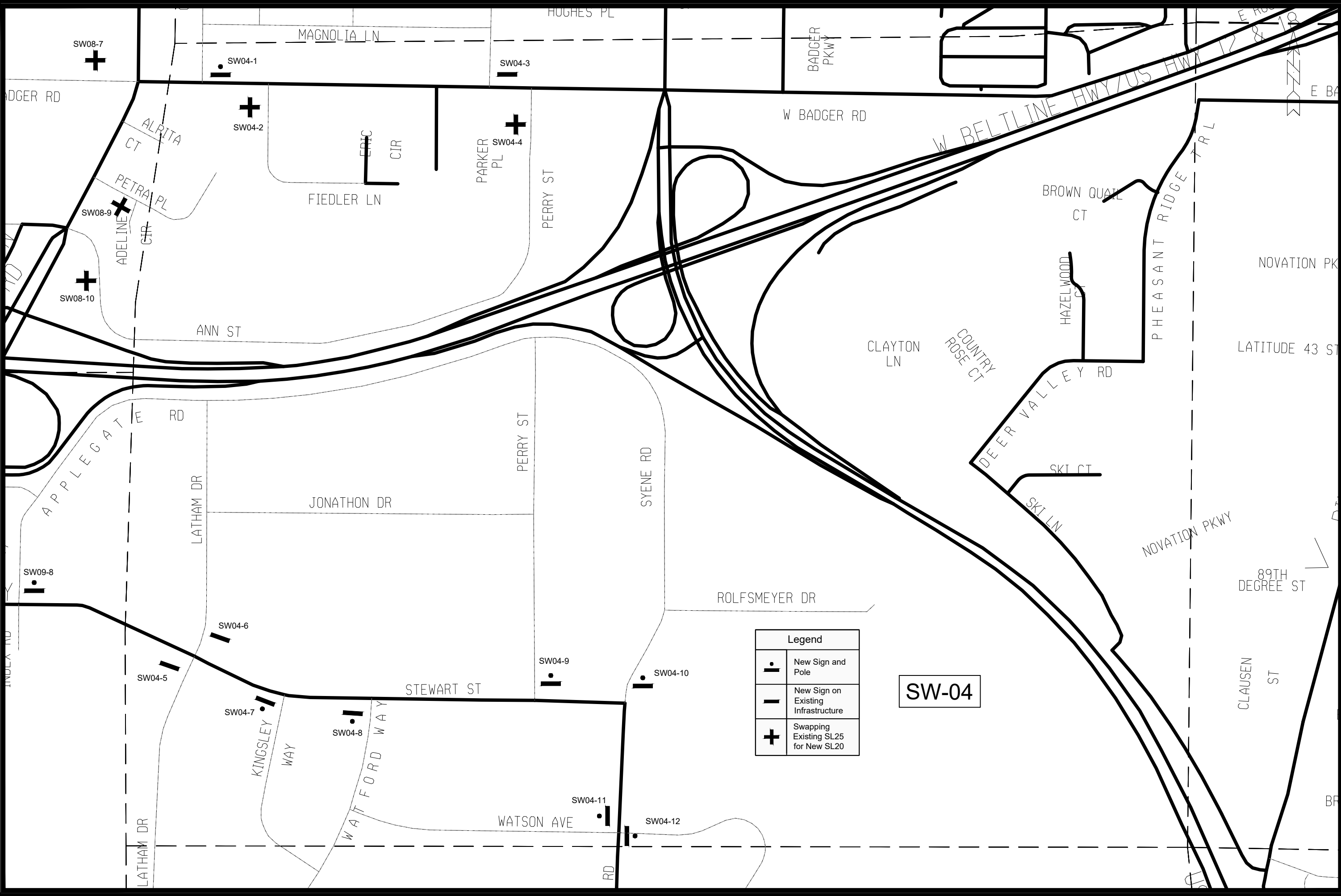

Legend	
	New Sign and Pole
	New Sign on Existing Infrastructure
	Swapping Existing SL25 for New SL20

SW-04

MARK	REVISION	DATE	BY
13573	5/23/2024	5:00 PM	Custom

13573
MADISON, WI
9522

20 IS PLENTY PLANS SW QUADRANT - SW-04
20 IS PLENTY
F:\Tacommon\Traffic Eng\Safety\Vision Zero\20 is Plenty\Autocad\20 is Plenty Plans SW Quadrant.dwg CONTRACT NO:

13573
S - 99



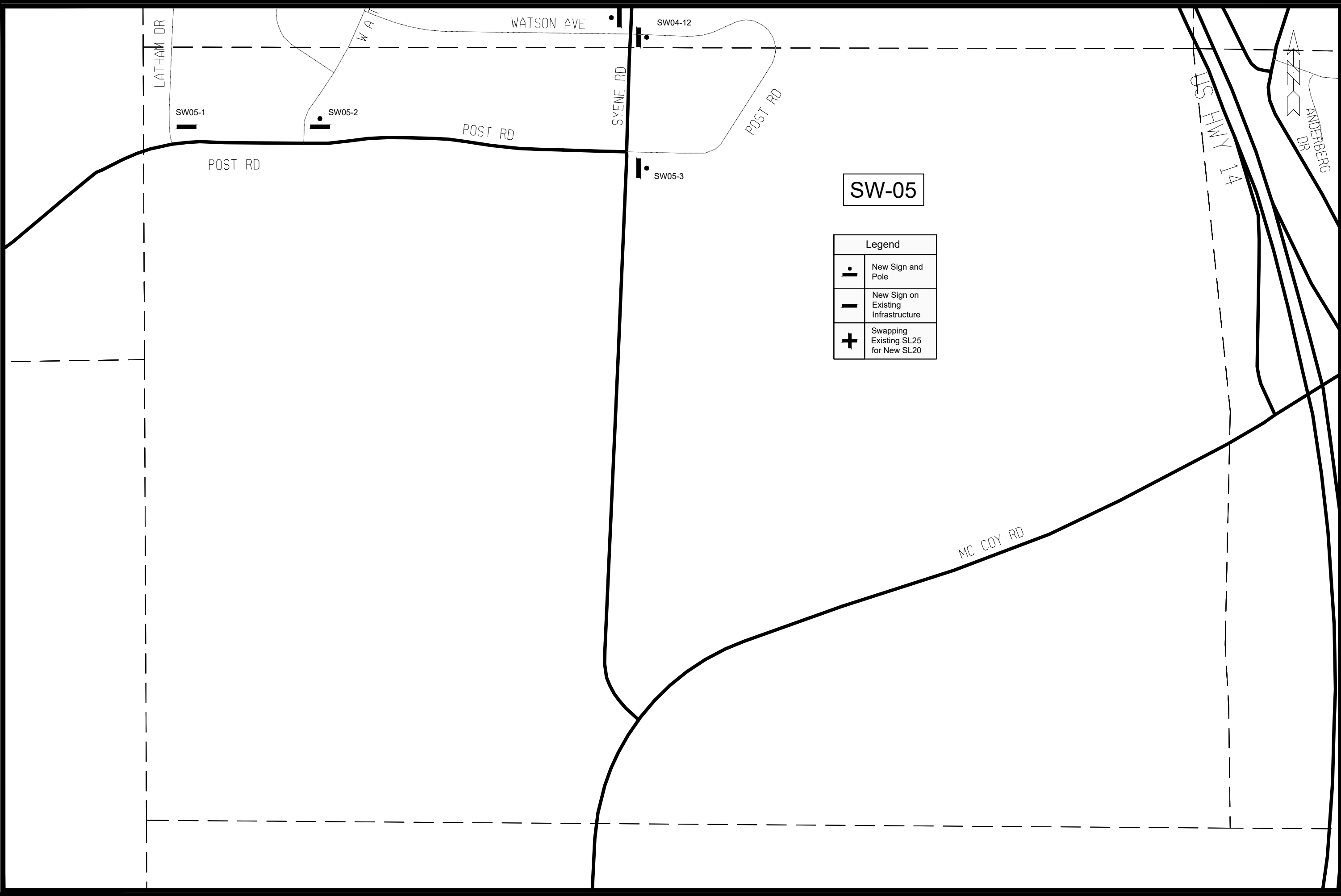

SW-05

Legend	
•	New Sign and Pole
—	New Sign on Existing Infrastructure
+	Swapping Existing SL25 for New SL20

MARK	REVISION	DATE	BY



13573
 MADISON, WI
 20 IS PLENTY
 F:\common\Traffic Eng\Safety\Vision Zero\20 is Plenty\Autocad\20 is Plenty Plans SW Quadrant.dwg
 13573
 9522
 CONTRACT NO:
 S - 100



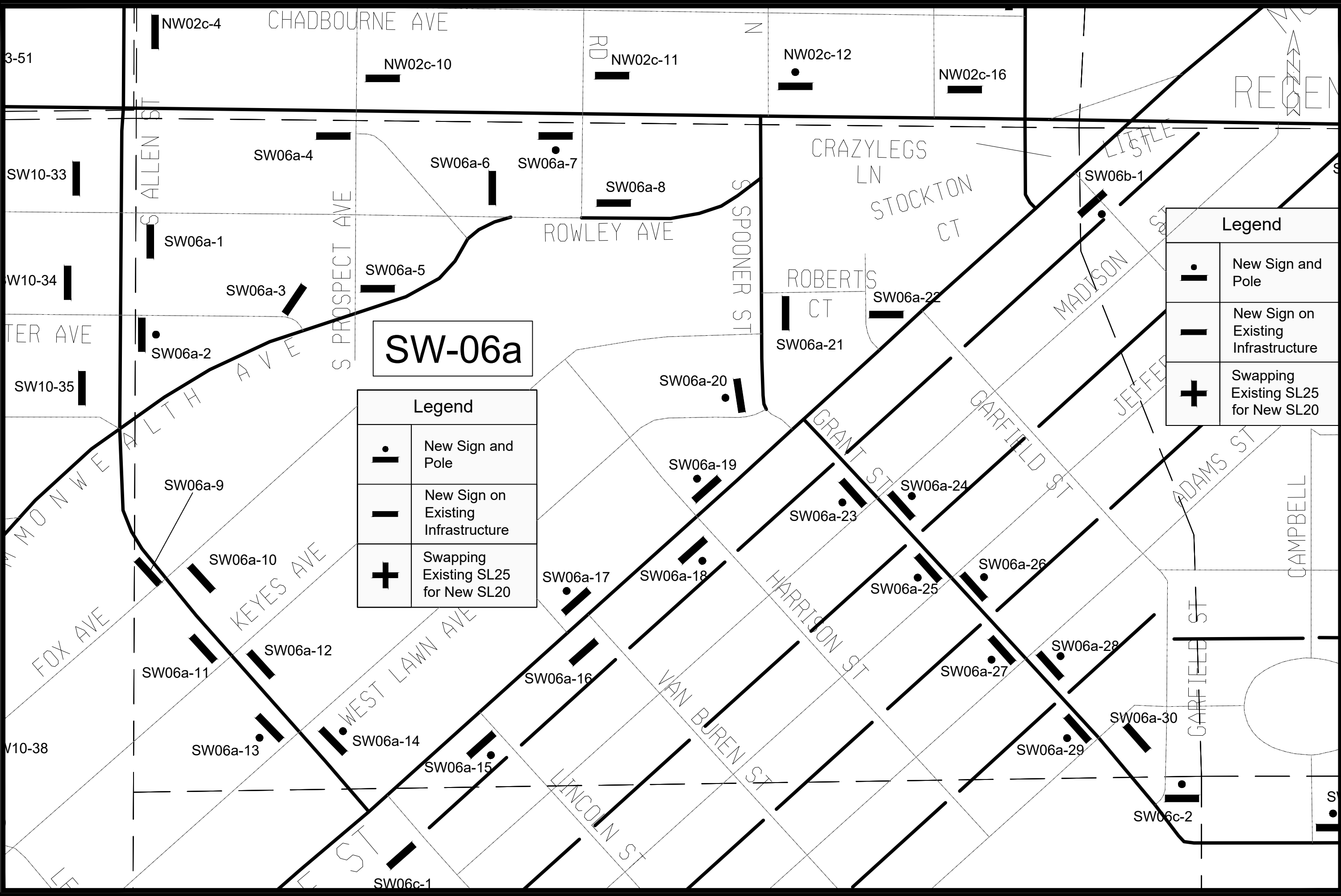

13573
 S - 100



SW-06a

Legend	
	New Sign and Pole
	New Sign on Existing Infrastructure
	Swapping Existing SL25 for New SL20

Legend	
	New Sign and Pole
	New Sign on Existing Infrastructure
	Swapping Existing SL25 for New SL20

MARK	REVISION	DATE	BY
13573	Designed By: JAN	Date: 5/23/2024 5:01 PM	Scale: 1:250

20 IS PLENTY PLANS SW QUADRANT - SW-06a
 20 IS PLENTY
 F:\common\Traffic Eng\Safety\Vision Zero\20 is Plenty\Autocad\20 is Plenty Plans SW Quadrant.dwg
 13573
 S - 101



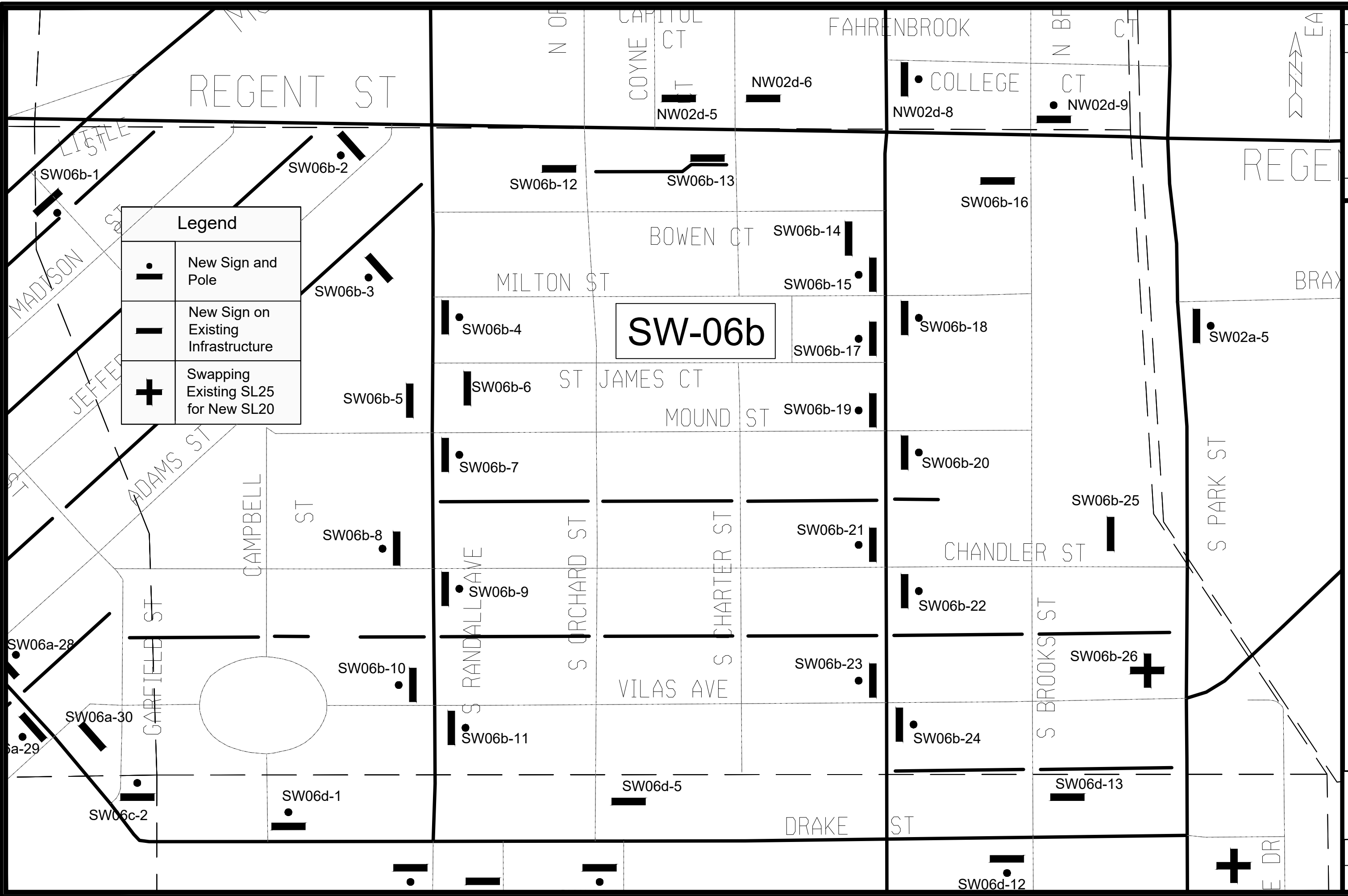

Legend	
•	New Sign and Pole
	New Sign on Existing Infrastructure
+	Swapping Existing SL25 for New SL20

MARK	REVISION	DATE	BY
13573	13573	5/23/2024	5:01 PM
Designed By: JAN			Scale: 1/250
Date: 5/23/2024			S - 102



13573
 MADISON, WI
 CONTRACT NO: 9522

20 IS PLENTY PLANS SW QUADRANT - SW-06B
 20 IS PLENTY
 F:\Common\Traffic Eng\Safety\Vision Zero\20 is Plenty\Autocad\20 is Plenty Plans SW Quadrant.dwg

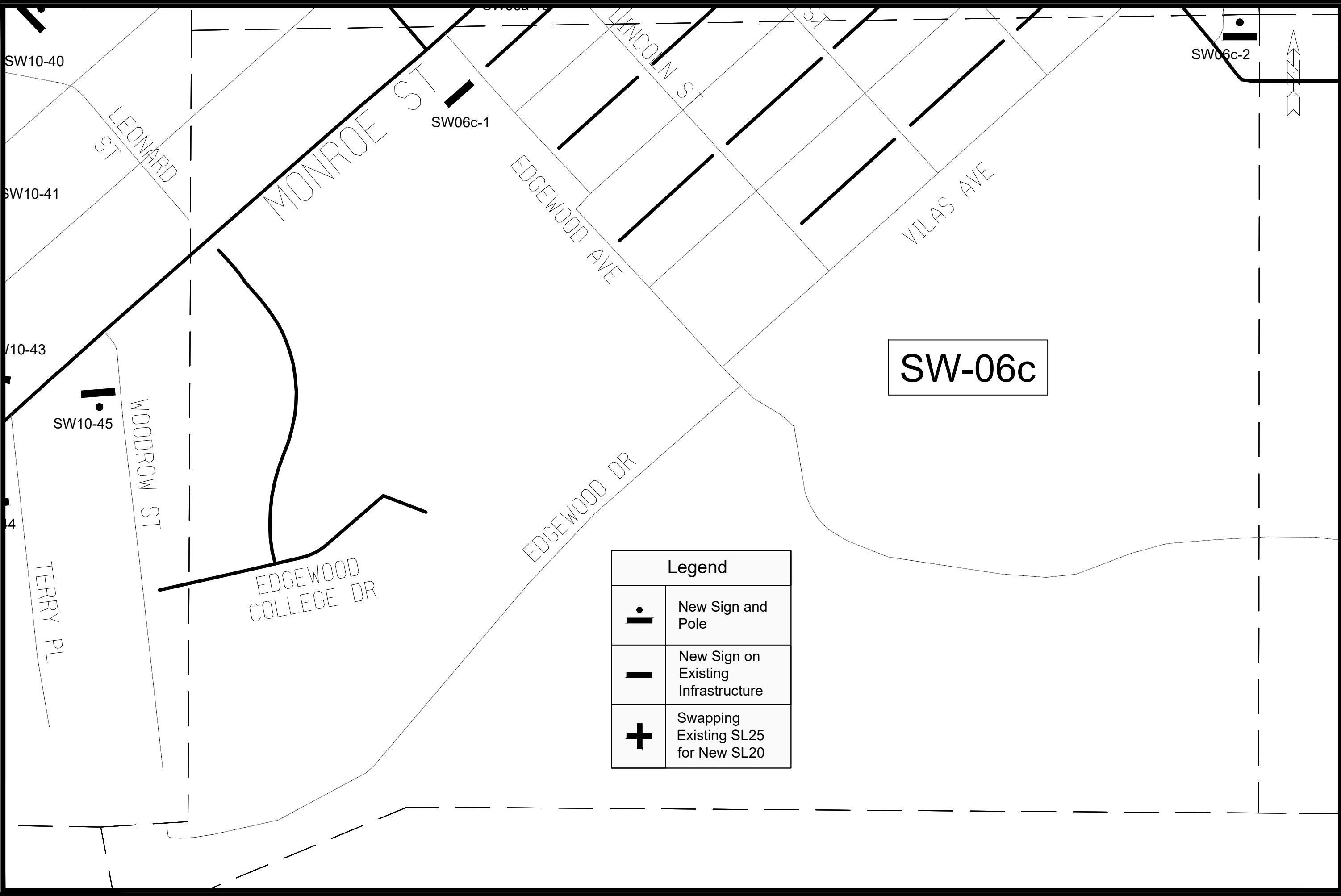

13573
 S - 102



Legend	
	New Sign and Pole
	New Sign on Existing Infrastructure
	Swapping Existing SL25 for New SL20

MARK	REVISION	DATE	BY
13573	Designed By: JAN	Date: 5/23/2024 5:01 PM	Scale: 1:250

13573
 MADISON, WI
 9522
 CONTRACT NO:
 20 IS PLENTY PLANS SW QUADRANT - SW-06C
 20 IS PLENTY
 F:\common\Traffic Eng\Safety\Vision Zero\20 is Plenty\Autocad\20 is Plenty Plans SW Quadrant.dwg



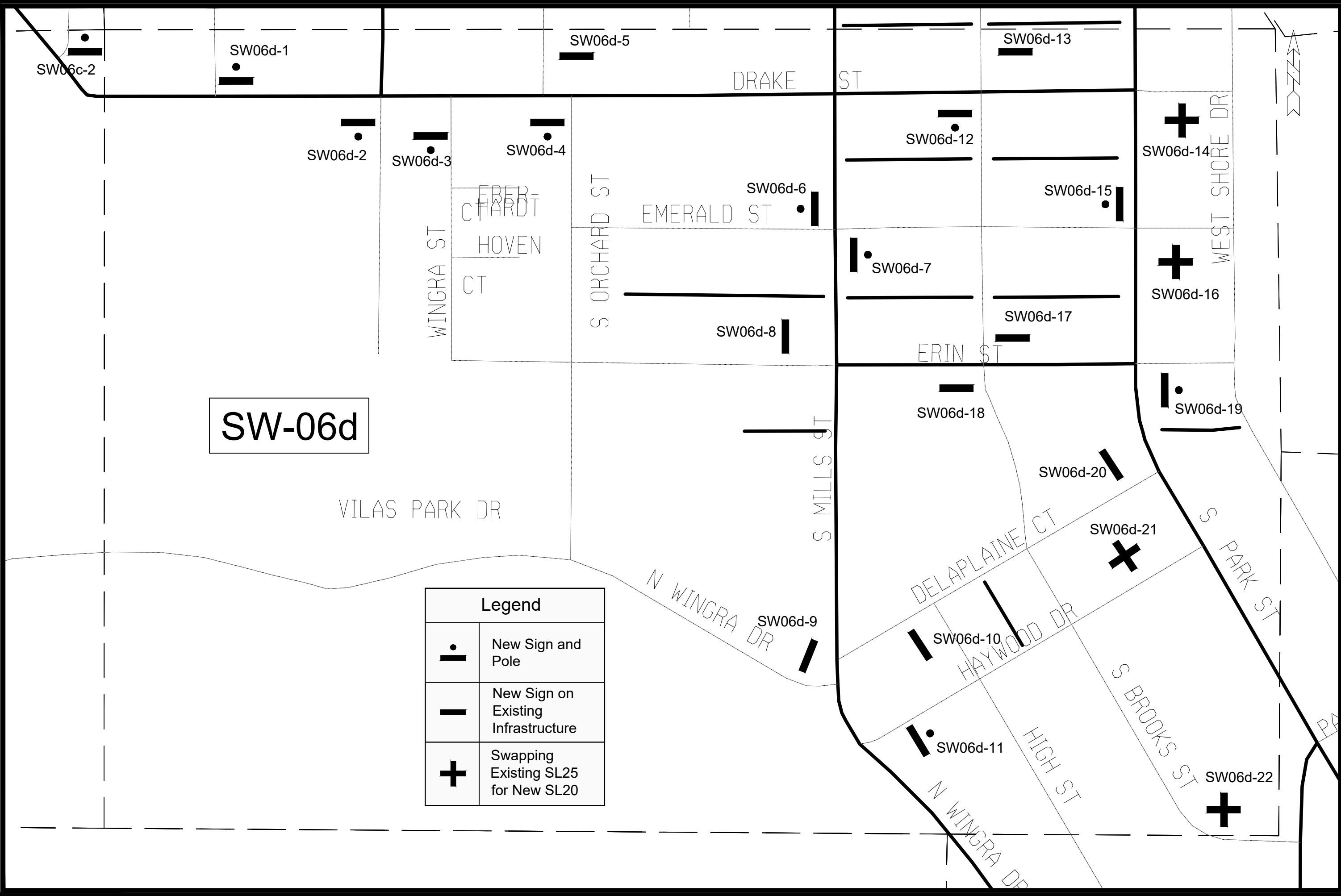

SW-06d

Legend	
	New Sign and Pole
	New Sign on Existing Infrastructure
	Swapping Existing SL25 for New SL20

MARK	REVISION	DATE	BY
13573	13573	5/23/2024	5:01 PM
Designed By: JAN			Scale: 1"=50'

13573
MADISON, WI
9522
CONTRACT NO:



20 IS PLENTY PLANS SW QUADRANT - SW-06D
20 IS PLENTY
F:\common\Traffic Eng\Safety\Vision Zero\20 is Plenty\Autocad\20 is Plenty Plans SW Quadrant.dwg



13573
S - 104

for New SL20

SW-07

Legend	
	New Sign and Pole
	New Sign on Existing Infrastructure
	Swapping Existing SL25 for New SL20

MCCAFFERY DR

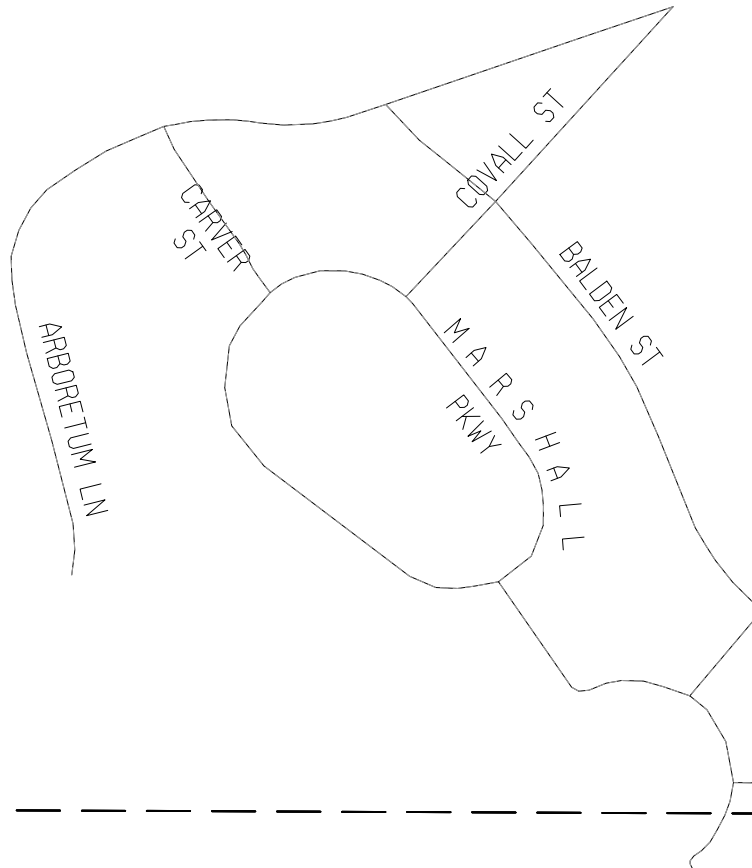



CARVER ST

SW07-1



FISH HATCHERY RD

N WINGRA DR

Legend	
	New Sign and Pole
	New Sign on Existing Infrastructure
	Swapping Existing SL25 for New SL20

20 IS PLENTY PLANS SW QUADRANT - SW-07

13573

20 IS PLENTY

MADISON, WI

CONTRACT NO: 9522

20 IS PLENTY PLANS SW QUADRANT.dwg

F:\Common\Traffic Eng\Safety\Vision Zero\20 is Plenty\Autocad\20 is Plenty Plans SW Quadrant.dwg



13573

S - 105

MARK	REVISION	DATE	BY
13573	Designed By: JAN	Date: 5/23/2024 5:01 PM	Scale: Custom
			S - 105

SW-08

Legend	
•	New Sign and Pole
—	New Sign on Existing Infrastructure
+	Swapping Existing SL25 for New SL20

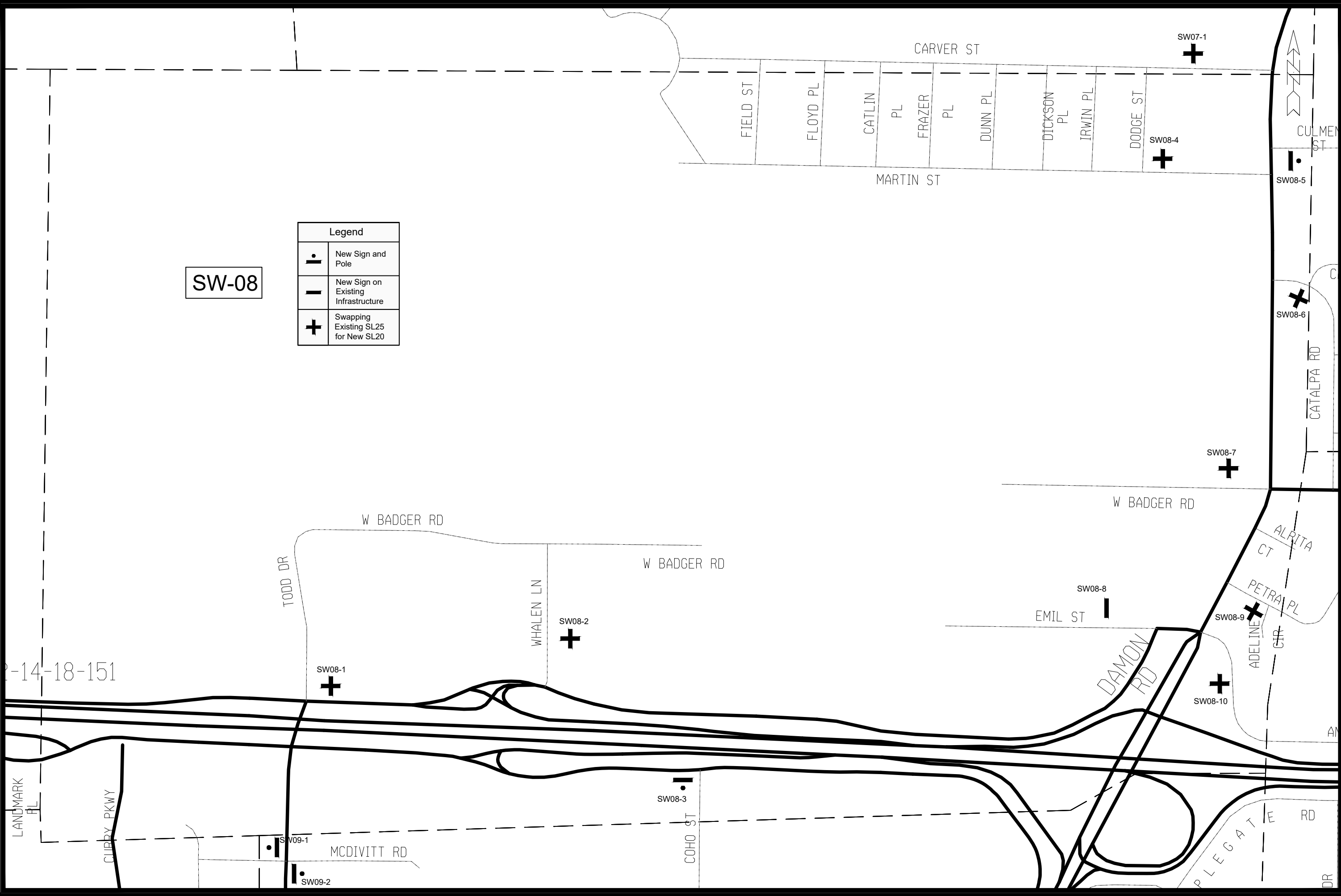

MARK	REVISION	DATE	BY
13573	5/23/2024 5:01 PM		Custom



13573
 MADISON, WI
 9522
 CONTRACT NO:
 20 IS PLENTY PLANS SW QUADRANT - SW-08
 20 IS PLENTY
 F:\Common\Traffic Eng\Safety\Vision Zero\20 is Plenty\Autocad\20 is Plenty Plans SW Quadrant.dwg

13573
 S - 106

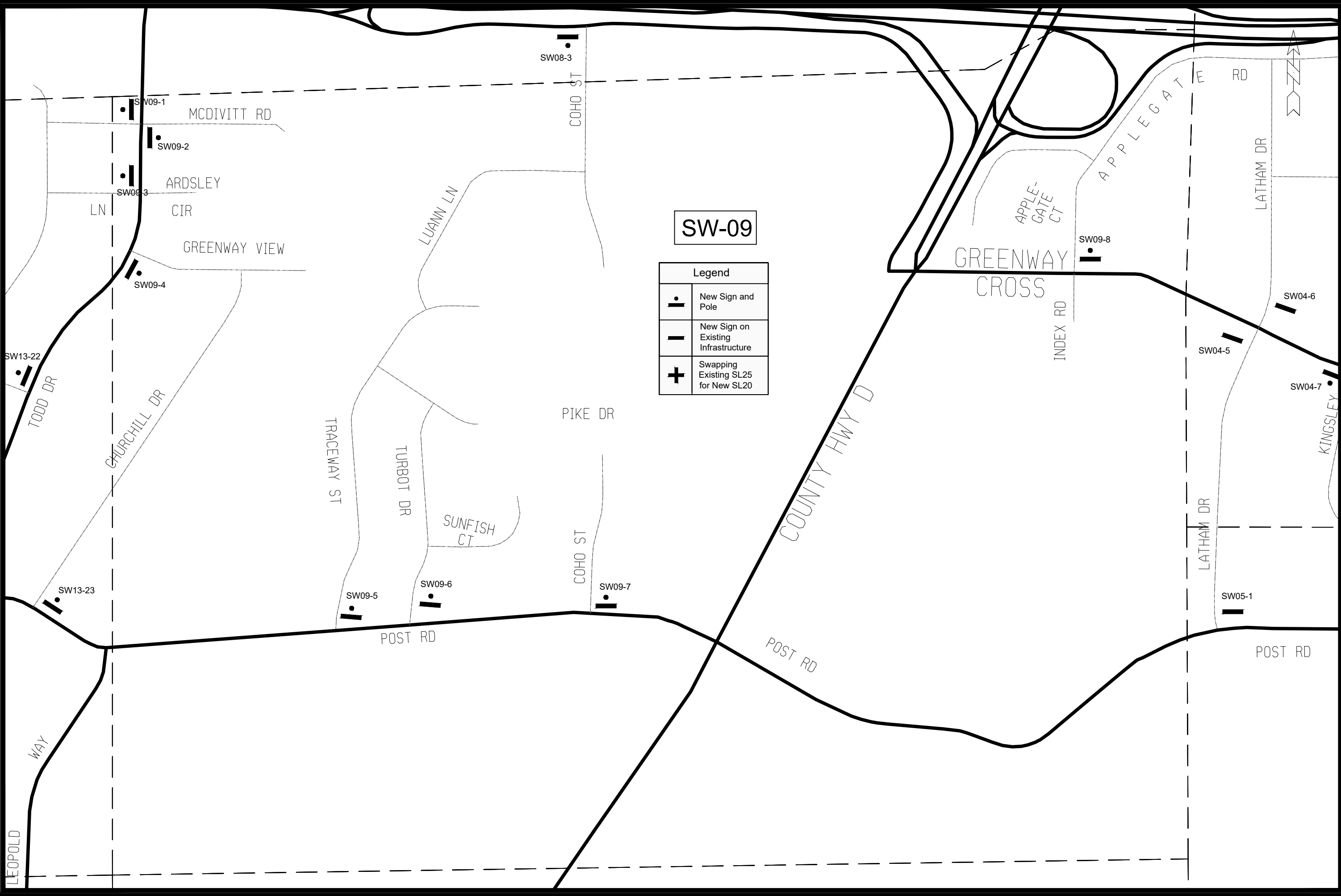



SW-09

Legend	
	New Sign and Pole
	New Sign on Existing Infrastructure
	Swapping Existing SL25 for New SL20

MARK	REVISION	DATE	BY
13573	Designed By: JAN	Date: 5/23/2024 5:01 PM	Scale: Custom

13573
 MADISON, WI
 9522
 CONTRACT NO:
 20 IS PLENTY PLANS SW QUADRANT - SW-09
 20 IS PLENTY
 F:\Common\Traffic Eng\Safety\Vision Zero\20 is Plenty\Autocad\20 is Plenty Plans SW Quadrant.dwg



13573
 S - 107

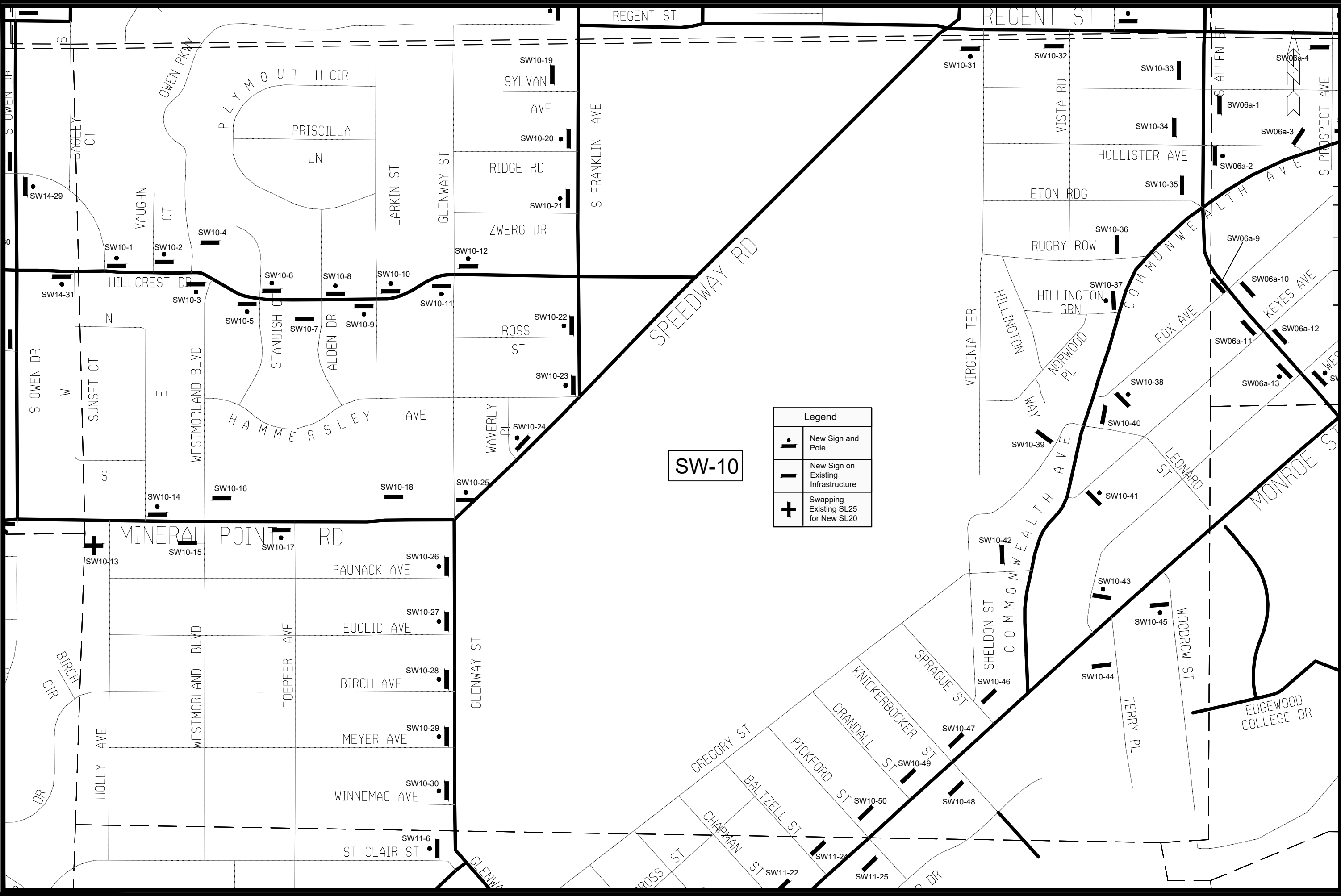

SW-10

Legend	
	New Sign and Pole
	New Sign on Existing Infrastructure
	Swapping Existing SL25 for New SL20

MARK	REVISION	DATE	BY
13573	Scale: Custom	5/23/2024 5:01 PM	S - 108

13573
MADISON, WI
9522

20 IS PLENTY PLANS SW QUADRANT - SW-10
20 IS PLENTY
F:\Tacommon\Traffic Eng\Safety\Vision Zero\20 is Plenty\Autocad\20 is Plenty Plans SW Quadrant.dwg CONTRACT NO:



13573
S - 108

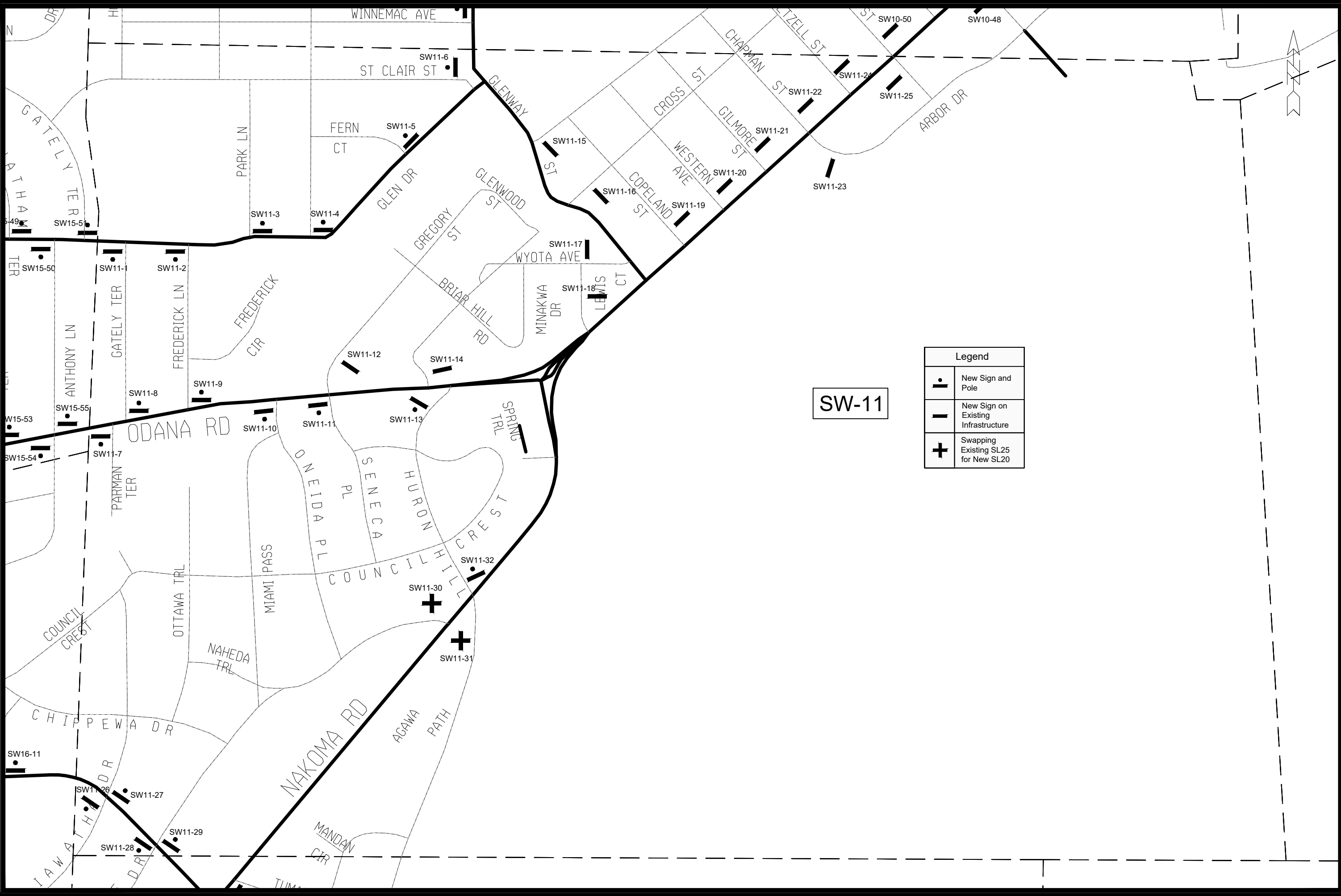

Legend	
	New Sign and Pole
	New Sign on Existing Infrastructure
	Swapping Existing SL25 for New SL20

SW-11

MARK	REVISION	DATE	BY
13573	5/23/2024	5:01 PM	Scale: 1:450

13573
 MADISON, WI
 9522
 CONTRACT NO:
 20 IS PLENTY PLANS SW QUADRANT - SW-11
 20 IS PLENTY
 F:\common\Traffic Eng\Safety\Vision Zero\20 is Plenty\Autocad\20 is Plenty Plans SW Quadrant.dwg



13573
 S - 109

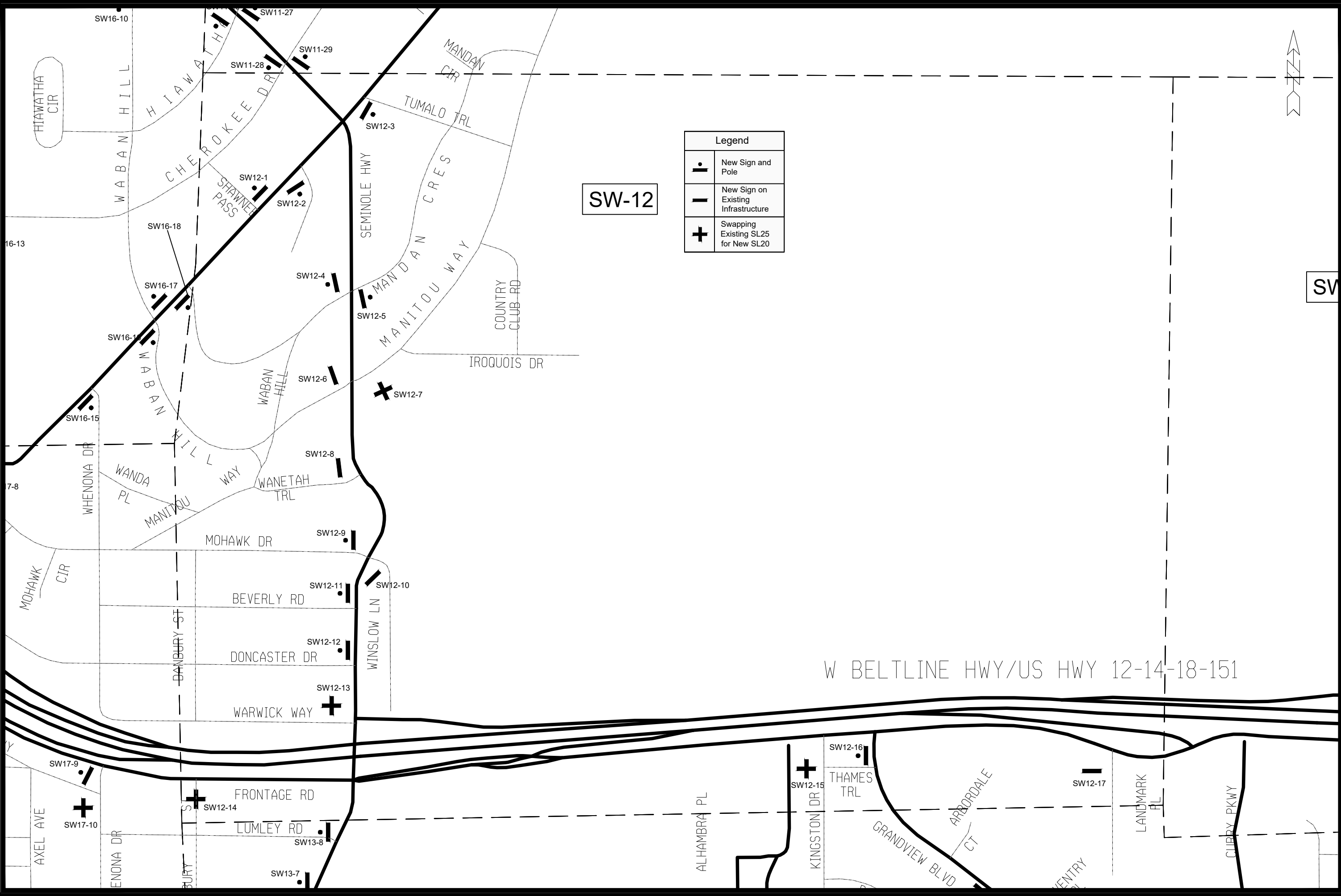

SW-12

Legend	
	New Sign and Pole
	New Sign on Existing Infrastructure
	Swapping Existing SL25 for New SL20

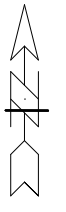

SW

MARK	REVISION	DATE	BY
13573	1	5/23/2024 5:01 PM	S - 110

20 IS PLENTY PLANS SW QUADRANT - SW-12
 20 IS PLENTY
 F:\common\Traffic Eng\Safety\Vision Zero\20 is Plenty\Autocad\20 is Plenty Plans SW Quadrant.dwg
 13573
 MADISON, WI
 9522
 CONTRACT NO:

13573
 S - 110

W BELTLINE HWY/US HWY 12-14-18-151

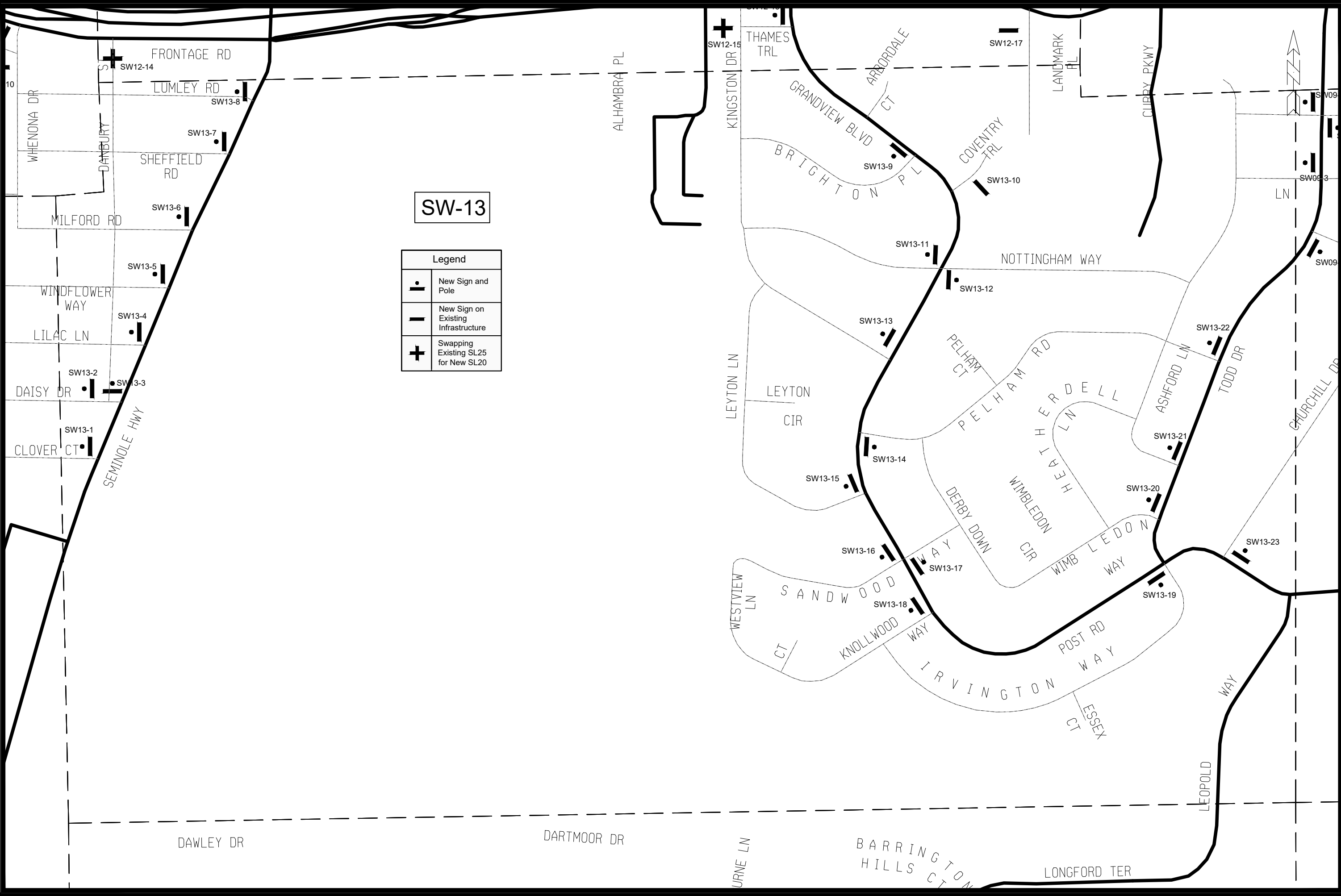

SW-13

Legend	
	New Sign and Pole
	New Sign on Existing Infrastructure
	Swapping Existing SL25 for New SL20

MARK	REVISION	DATE	BY
13573	1	5/23/2024	5:01 PM

13573
 MADISON, WI
 9522
 CONTRACT NO:
 20 IS PLENTY PLANS SW QUADRANT - SW-13
 20 IS PLENTY
 F:\common\Traffic Eng\Safety\Vision Zero\20 is Plenty\Autocad\20 is Plenty Plans SW Quadrant.dwg



13573
 S - 111

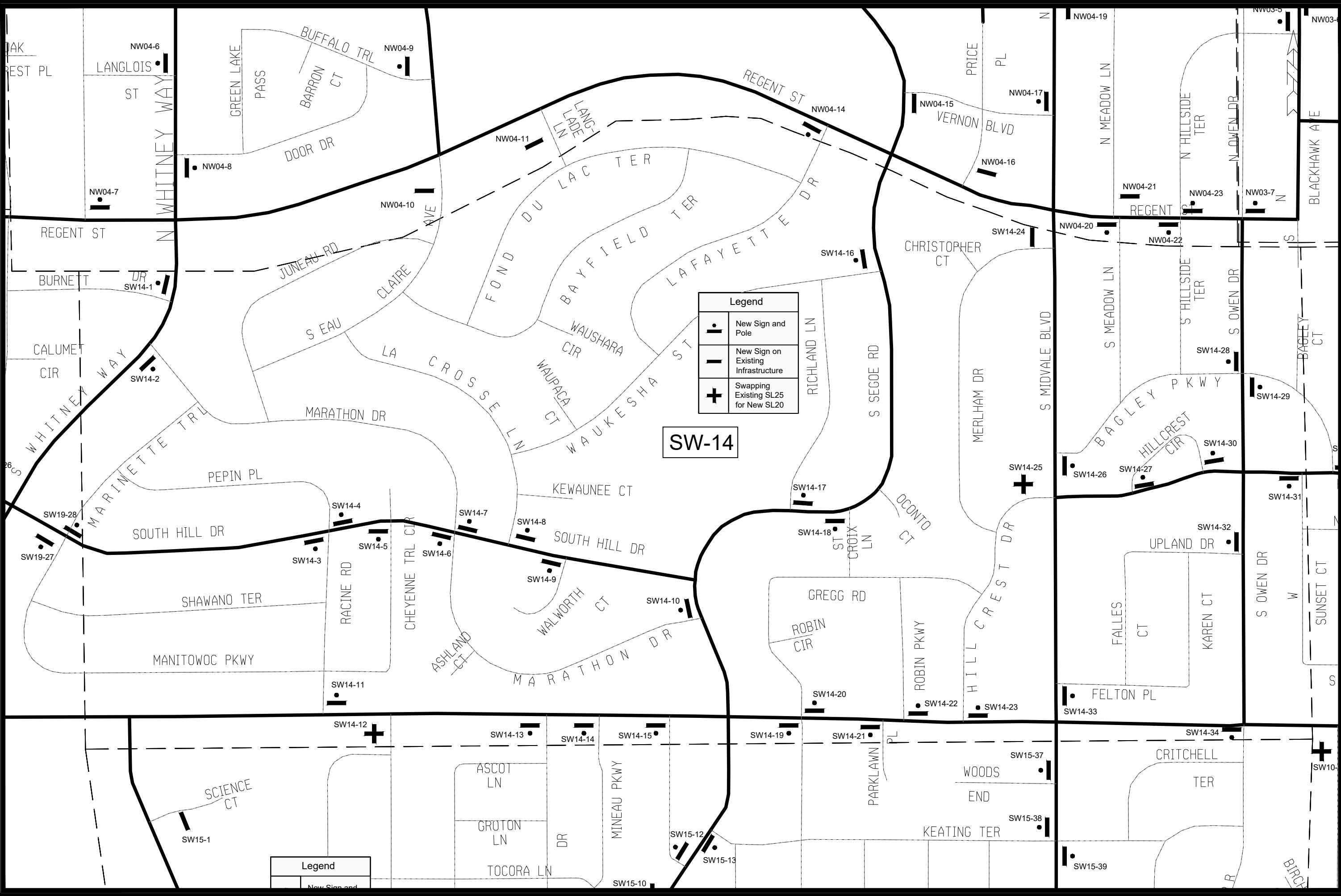

Legend	
•	New Sign and Pole
—	New Sign on Existing Infrastructure
+	Swapping Existing SL25 for New SL20

SW-14

Legend	
•	New Sign and Pole

MARK	REVISION	DATE	BY
13573	Designed By: JAN	Date: 5/23/2024 5:01 PM	Scale: 1:450
			S - 112

13573
MADISON, WI
 CONTRACT NO: 9522

20 IS PLENTY PLANS SW QUADRANT - SW-14
 20 IS PLENTY
 F:\Tacommon\Traffic Eng\Safety\Vision Zero\20 is Plenty\Autocad\20 is Plenty Plans SW Quadrant.dwg



13573
S - 112

Legend	
	New Sign and Pole
	New Sign on Existing Infrastructure
	Swapping Existing SL25 for New SL20

SW-15

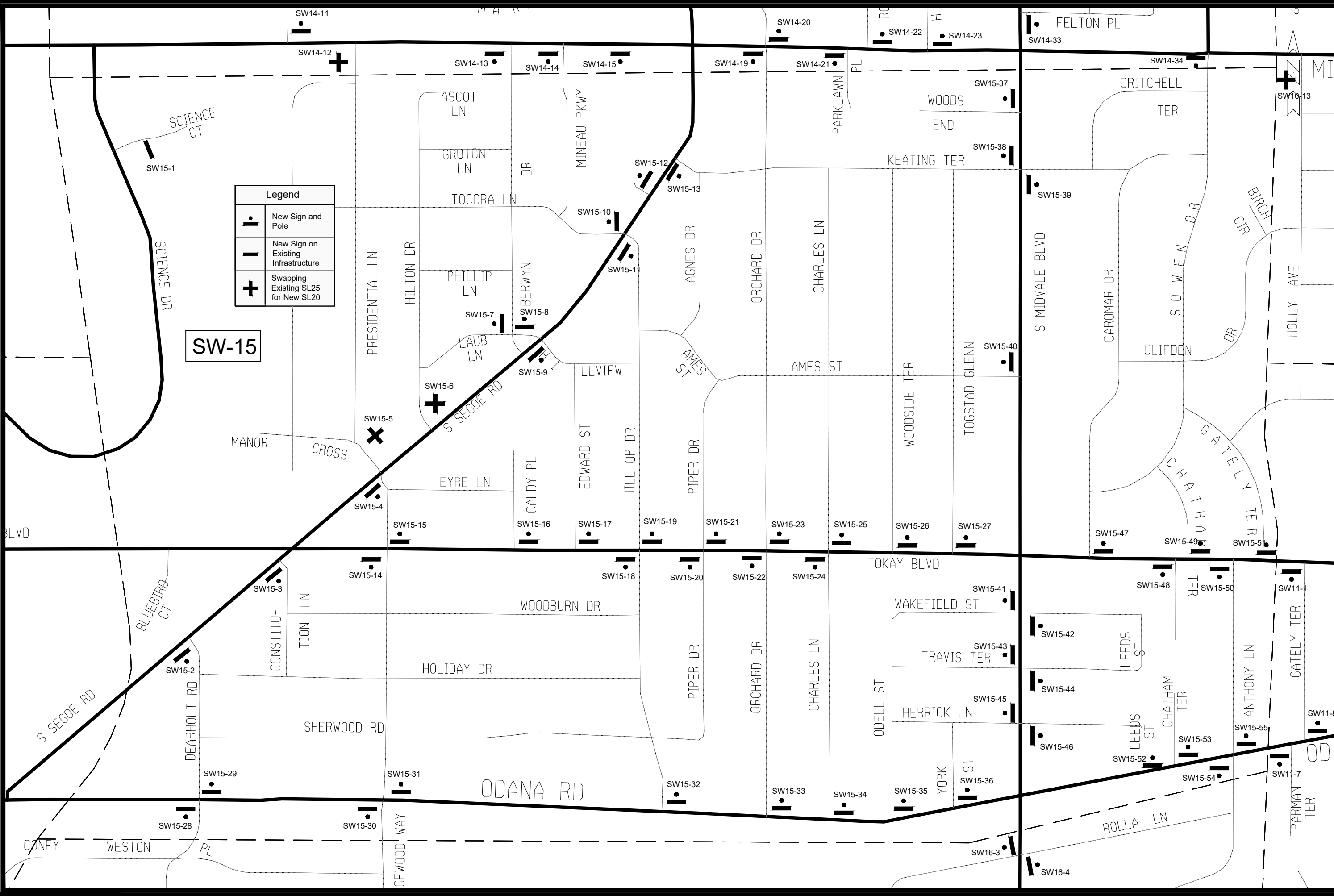

MARK	REVISION	DATE	BY
13573	Designed By: JAN	Date: 5/23/2024 5:02 PM	Scale: 1:450
			S - 113

13573
 MADISON, WI
 CONTRACT NO: 9522

20 IS PLENTY PLANS SW QUADRANT - SW-15
 20 IS PLENTY

F:\Tacommon\Traffic Eng\Safety\Vision Zero\20 is Plenty\Autocad\20 is Plenty Plans SW Quadrant.dwg

13573
 S - 113



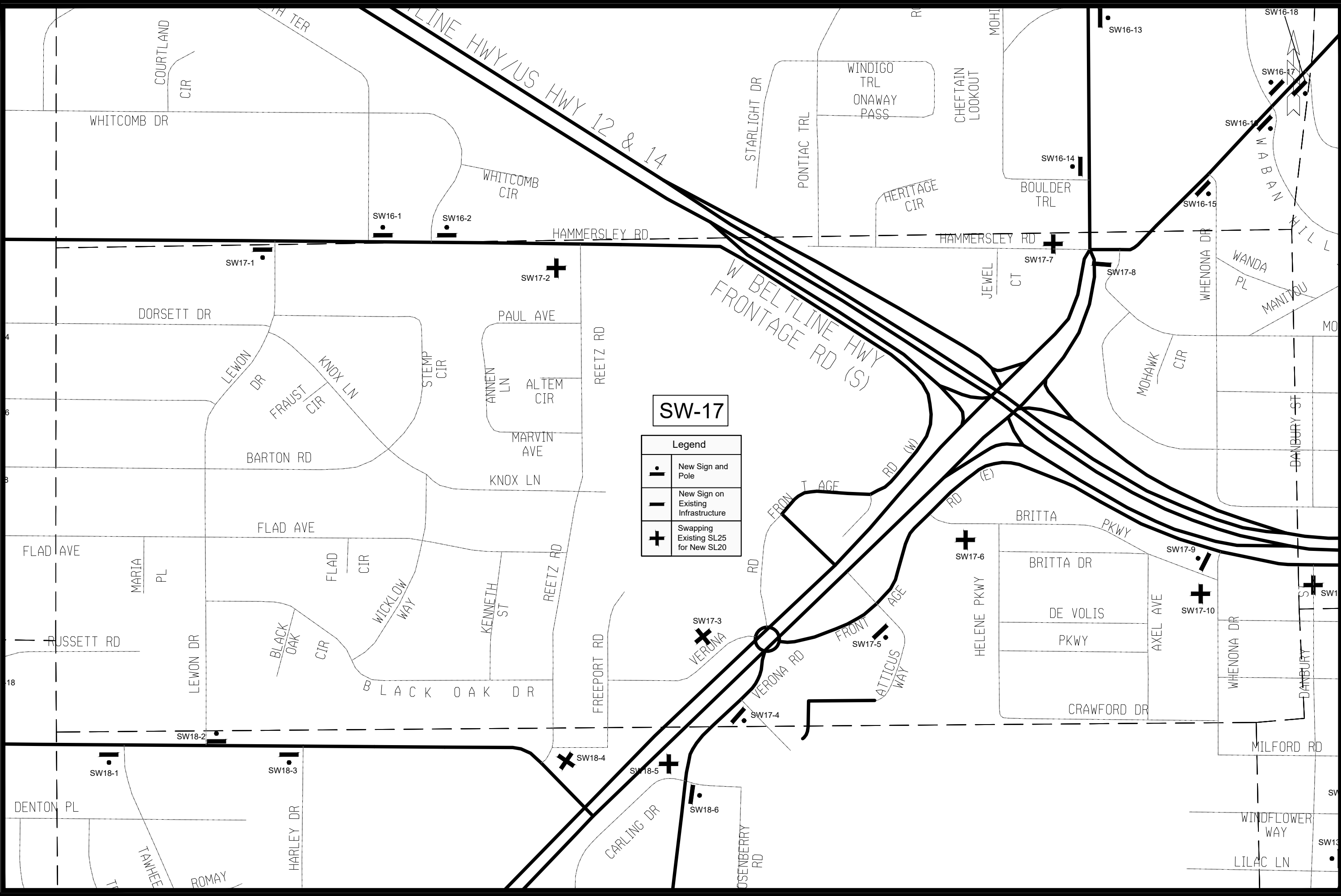

SW-17

Legend	
•	New Sign and Pole
-	New Sign on Existing Infrastructure
+	Swapping Existing SL25 for New SL20

MARK	REVISION	DATE	BY
13573	Designed By: JAN	Date: 5/23/2024 5:02 PM	Scale: 1:450

13573
 MADISON, WI
 CONTRACT NO: 9522
 20 IS PLENTY PLANS SW QUADRANT - SW-17
 20 IS PLENTY
 F:\Tacommon\Traffic Eng\Safety\Vision Zero\20 is Plenty\Autocad\20 is Plenty Plans SW Quadrant.dwg

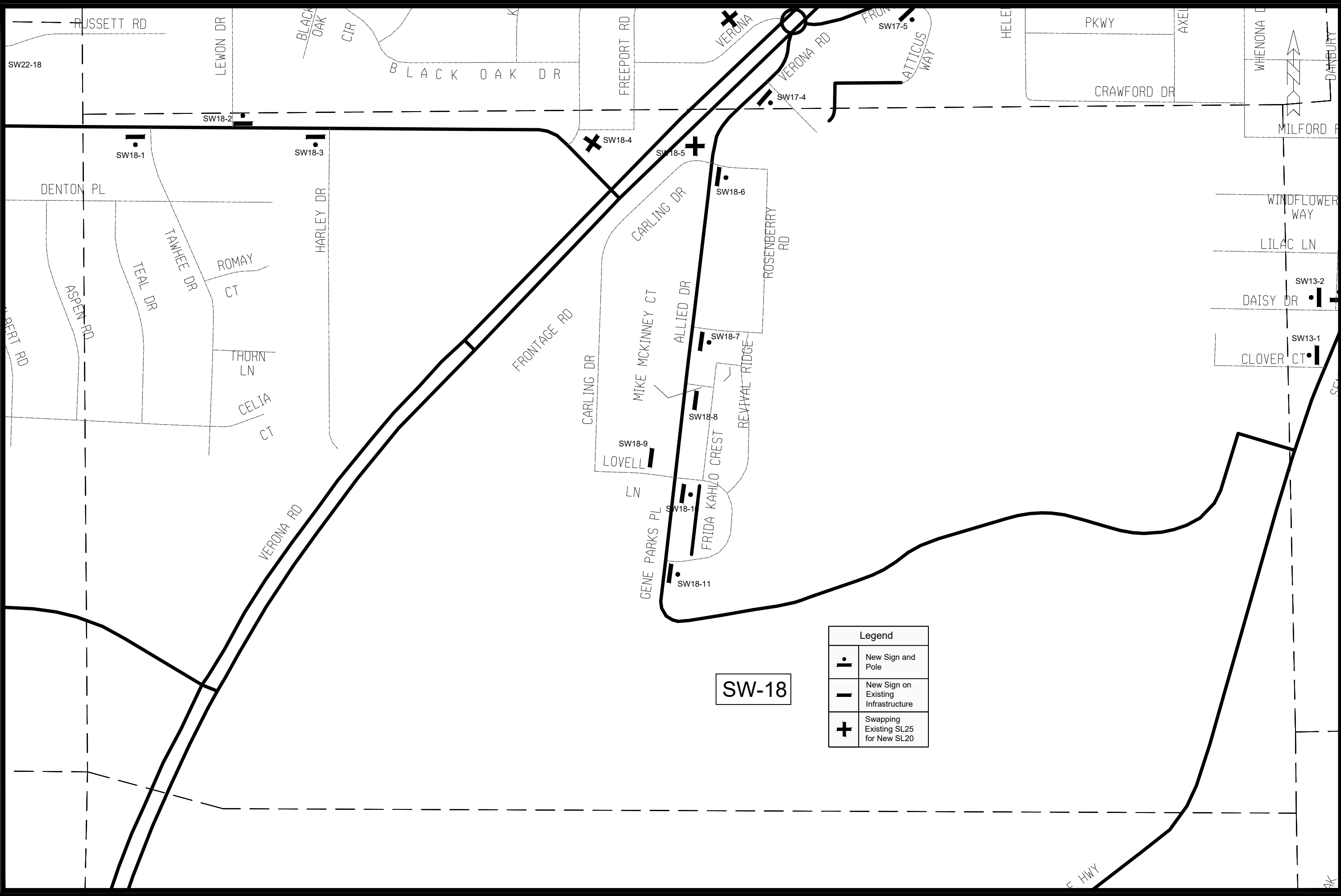
 13573
 S - 115



SW-18

Legend	
	New Sign and Pole
	New Sign on Existing Infrastructure
	Swapping Existing SL25 for New SL20

MARK	REVISION	DATE	BY
13573	13573	5/23/2024	1:450
Designed By: JAN			Scale: 1"=50'
Date: 5/23/2024			5:02 PM

13573
 MADISON, WI
 9522
 CONTRACT NO:
 20 IS PLENTY PLANS SW QUADRANT - SW-18
 20 IS PLENTY
 F:\Common\Traffic Eng\Safety\Vision Zero\20 is Plenty\Autocad\20 is Plenty Plans SW Quadrant.dwg



13573
 S - 116

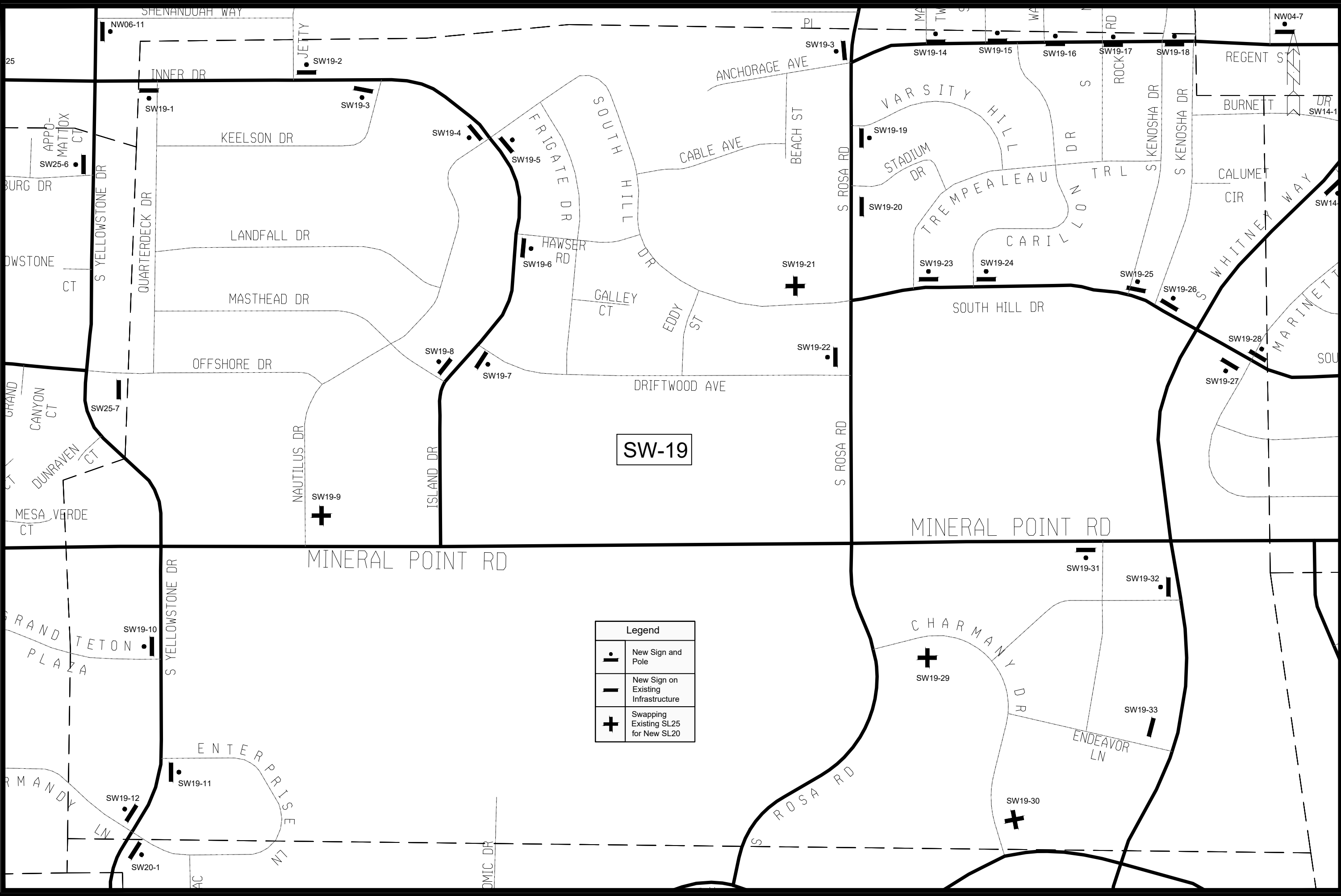

SW-19

Legend	
	New Sign and Pole
	New Sign on Existing Infrastructure
	Swapping Existing SL25 for New SL20

MARK	REVISION	DATE	BY
13573	Designed By: JAN	Date: 5/23/2024 5:02 PM	Scale: Custom

13573
MADISON, WI
9522
CONTRACT NO:

20 IS PLENTY PLANS SW QUADRANT - SW-19
20 IS PLENTY
F:\Common\Traffic Eng\Safety\Vision Zero\20 is Plenty\Autocad\20 is Plenty Plans SW Quadrant.dwg



13573
S - 117

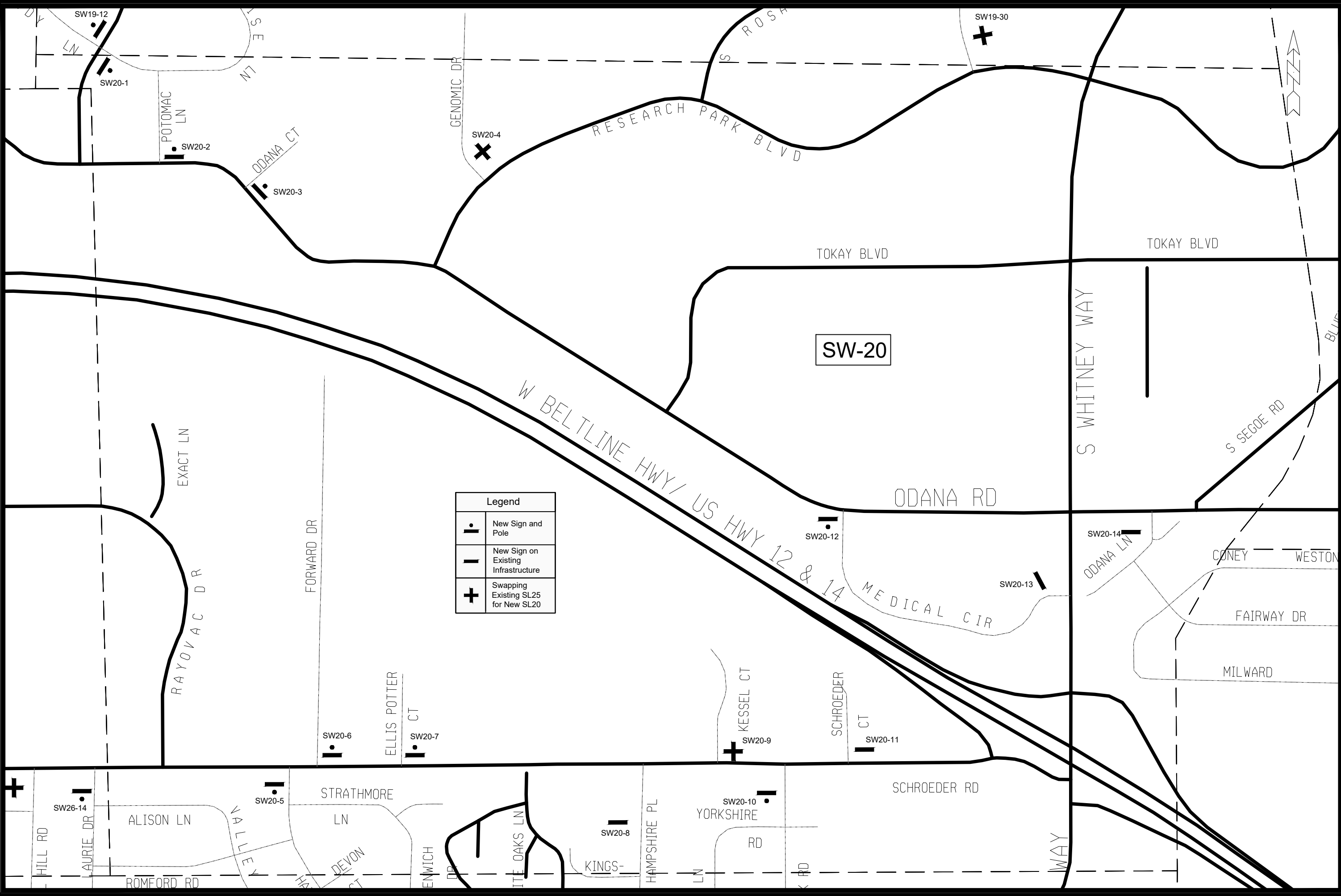

Legend	
	New Sign and Pole
	New Sign on Existing Infrastructure
	Swapping Existing SL25 for New SL20

MARK	REVISION	DATE	BY
13573	13573	5/23/2024	Custom

13573
 MADISON, WI
 CONTRACT NO: 9522

20 IS PLENTY PLANS SW QUADRANT - SW-20
 20 IS PLENTY
 F:\Common\Traffic Eng\Safety\Vision Zero\20 is Plenty\Autocad\20 is Plenty Plans SW Quadrant.dwg

13573
 S - 118

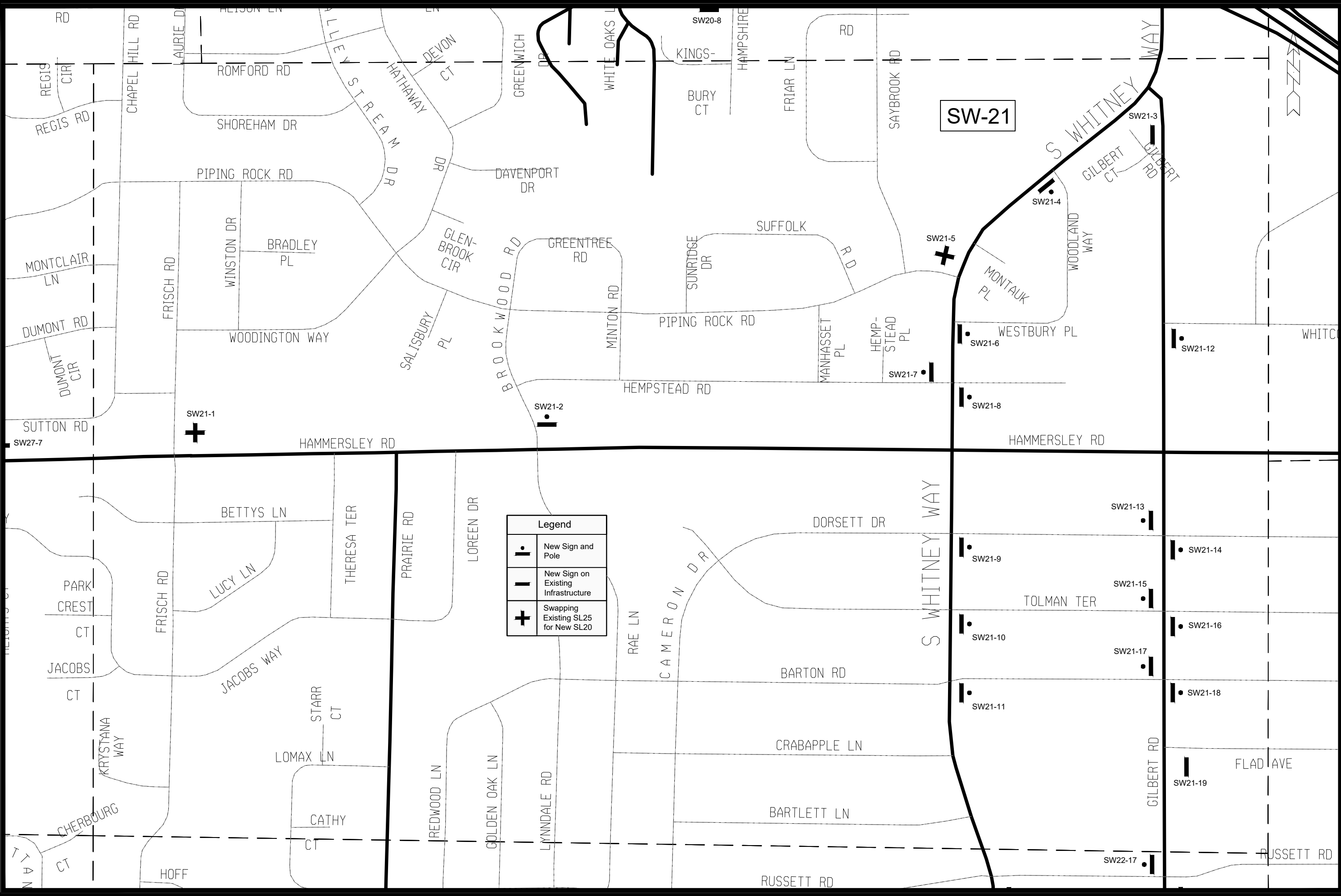

Legend	
	New Sign and Pole
	New Sign on Existing Infrastructure
	Swapping Existing SL25 for New SL20

MARK	REVISION	DATE	BY
13573	5/23/2024	5:02 PM	Custom

13573
 MADISON, WI
 CONTRACT NO: 9522

20 IS PLENTY PLANS SW QUADRANT - SW-21
 20 IS PLENTY

F:\Common\Traffic Eng\Safety\Vision Zero\20 is Plenty\Autocad\20 is Plenty Plans SW Quadrant.dwg

13573
 S - 119



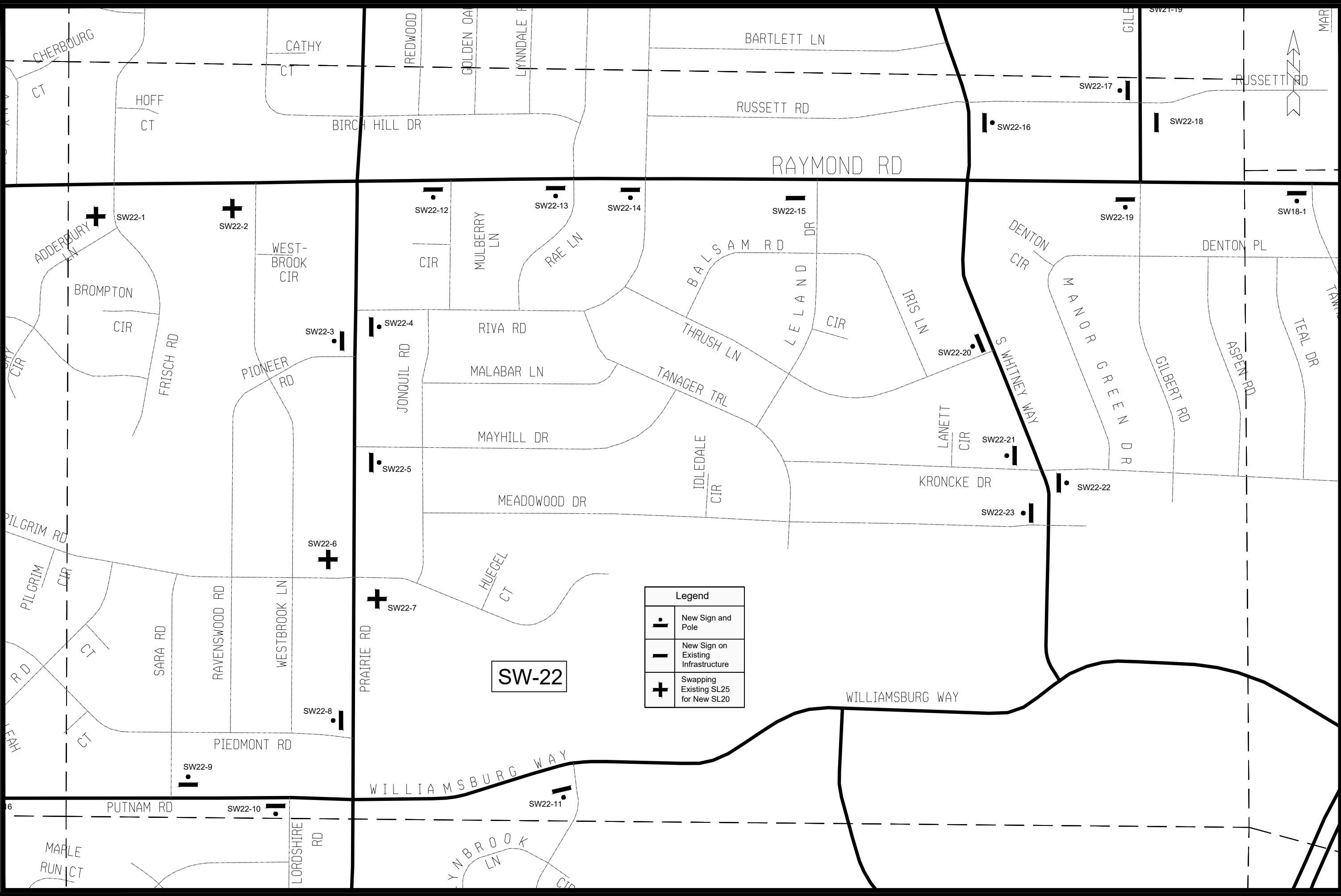

Legend	
	New Sign and Pole
	New Sign on Existing Infrastructure
	Swapping Existing SL25 for New SL20

SW-22

MARK	REVISION	DATE	BY
13573	Designed By: JAN	Date: 5/23/2024 5:02 PM	Scale: Custom

13573
 MADISON, WI
 CONTRACT NO: 9522

20 IS PLENTY PLANS SW QUADRANT - SW-22
 20 IS PLENTY

F:\Common\Traffic Eng\Safety\Vision Zero\20 is Plenty\Autocad\20 is Plenty Plans SW Quadrant.dwg

13573
 S - 120



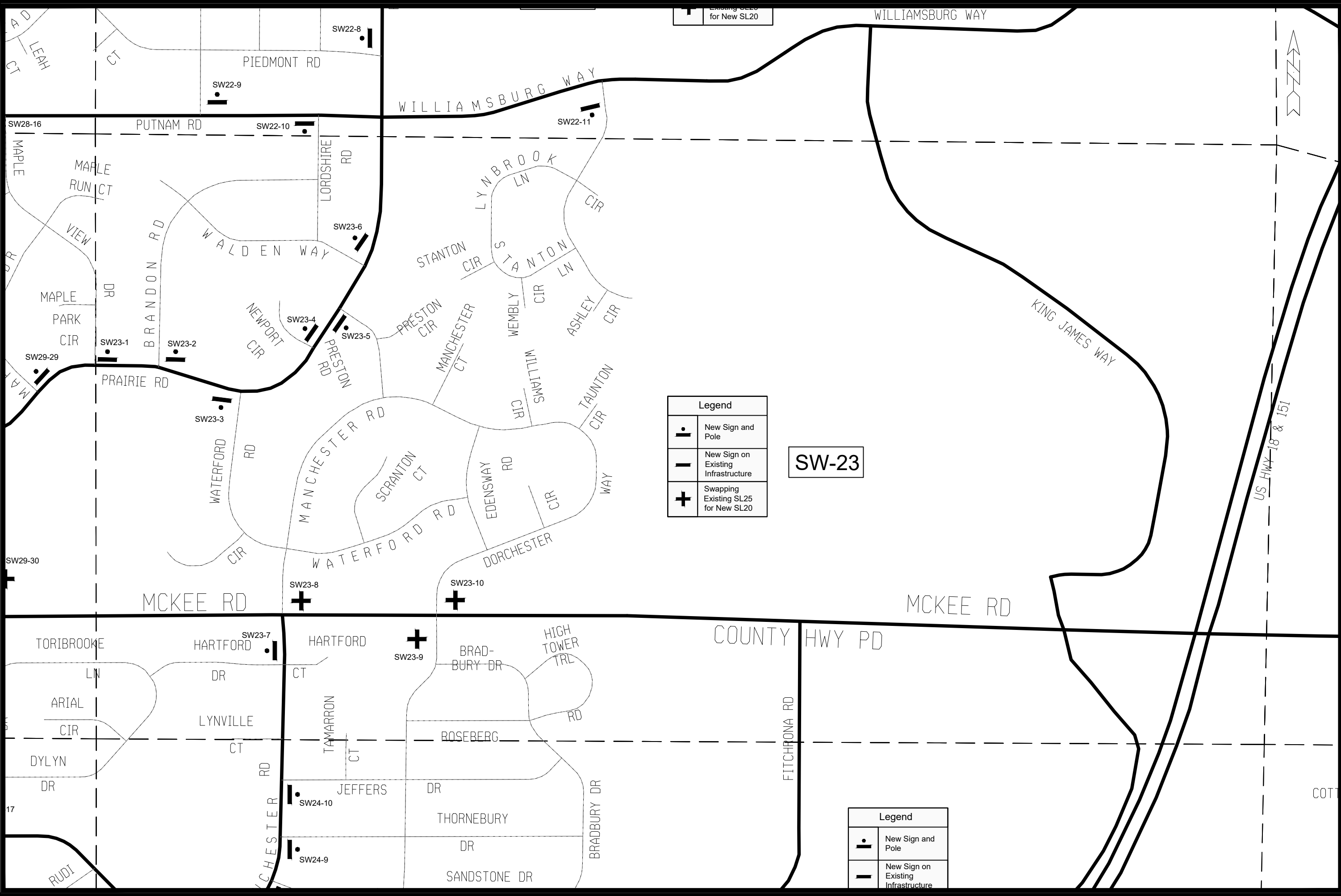

Legend	
	New Sign and Pole
	New Sign on Existing Infrastructure
	Swapping Existing SL25 for New SL20

SW-23

Legend	
	New Sign and Pole
	New Sign on Existing Infrastructure

MARK	REVISION	DATE	BY
13573	5/23/2024	5:02 PM	Custom

13573
MADISON, WI
CONTRACT NO: 9522

20 IS PLENTY PLANS SW QUADRANT - SW-23
20 IS PLENTY
F:\Common\Traffic Eng\Safety\Vision Zero\20 is Plenty\Autocad\20 is Plenty Plans SW Quadrant.dwg

13573
S - 121



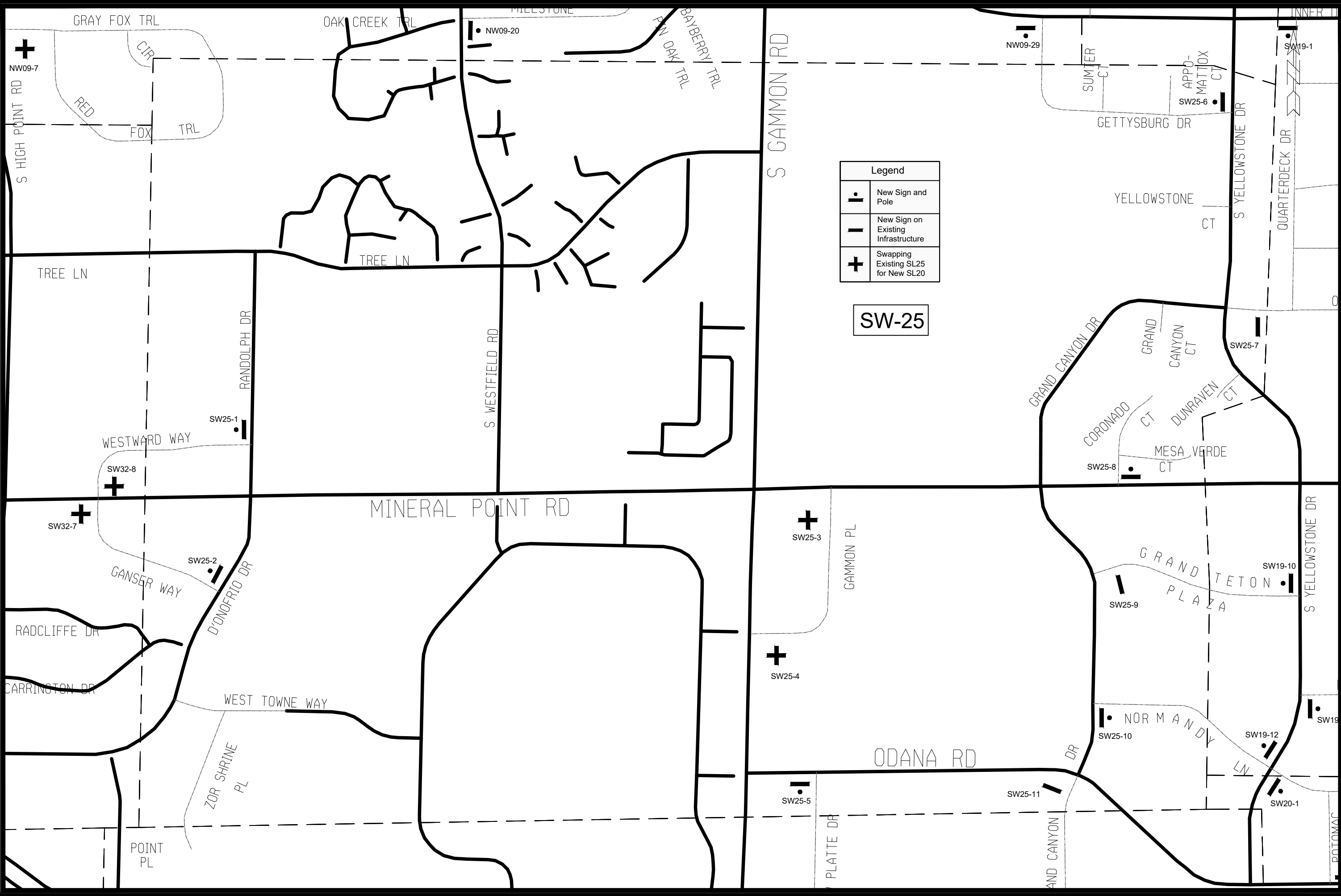

Legend	
•	New Sign and Pole
—	New Sign on Existing Infrastructure
+	Swapping Existing SL25 for New SL20

SW-25

MARK	REVISION	DATE	BY
13573	Designed By: JAN	Date: 5/23/2024 5:02 PM	Scale: Custom
13573			S - 123

13573
 MADISON, WI
 9522
 CONTRACT NO:
 20 IS PLENTY PLANS SW QUADRANT - SW-25
 20 IS PLENTY
 F:\Common\Traffic Eng\Safety\Vision Zero\20 is Plenty\Autocad\20 is Plenty Plans SW Quadrant.dwg
 CITY OF MADISON WISCONSIN
 13573
 S - 123

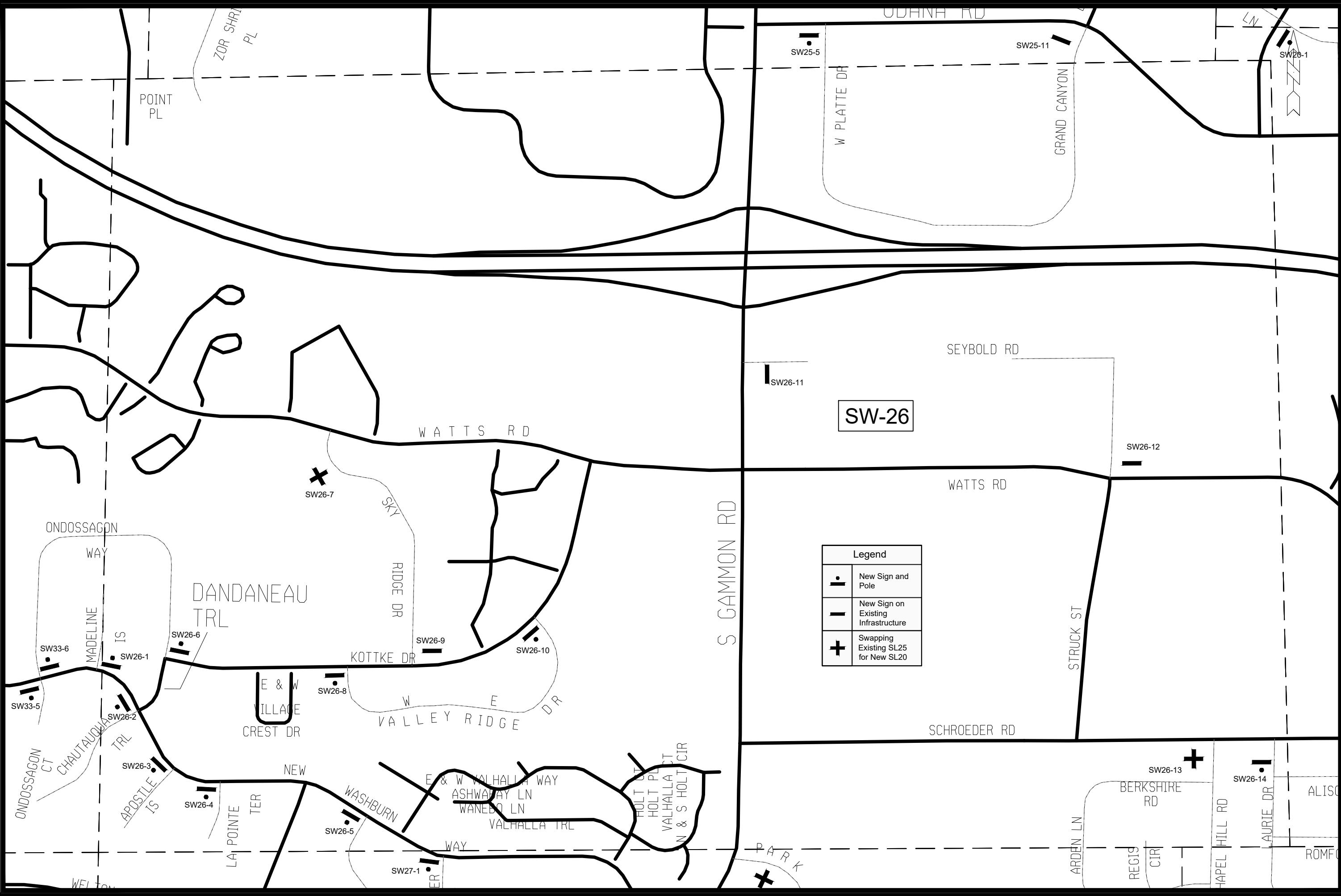

Legend	
•	New Sign and Pole
—	New Sign on Existing Infrastructure
+	Swapping Existing SL25 for New SL20

MARK	REVISION	DATE	BY
13573	5/23/2024	5:02 PM	Custom

13573
MADISON, WI
CONTRACT NO: 9522

20 IS PLENTY PLANS SW QUADRANT - SW-26
20 IS PLENTY
F:\Common\Traffic Eng\Safety\Vision Zero\20 is Plenty\Autocad\20 is Plenty Plans SW Quadrant.dwg

13573
S - 124



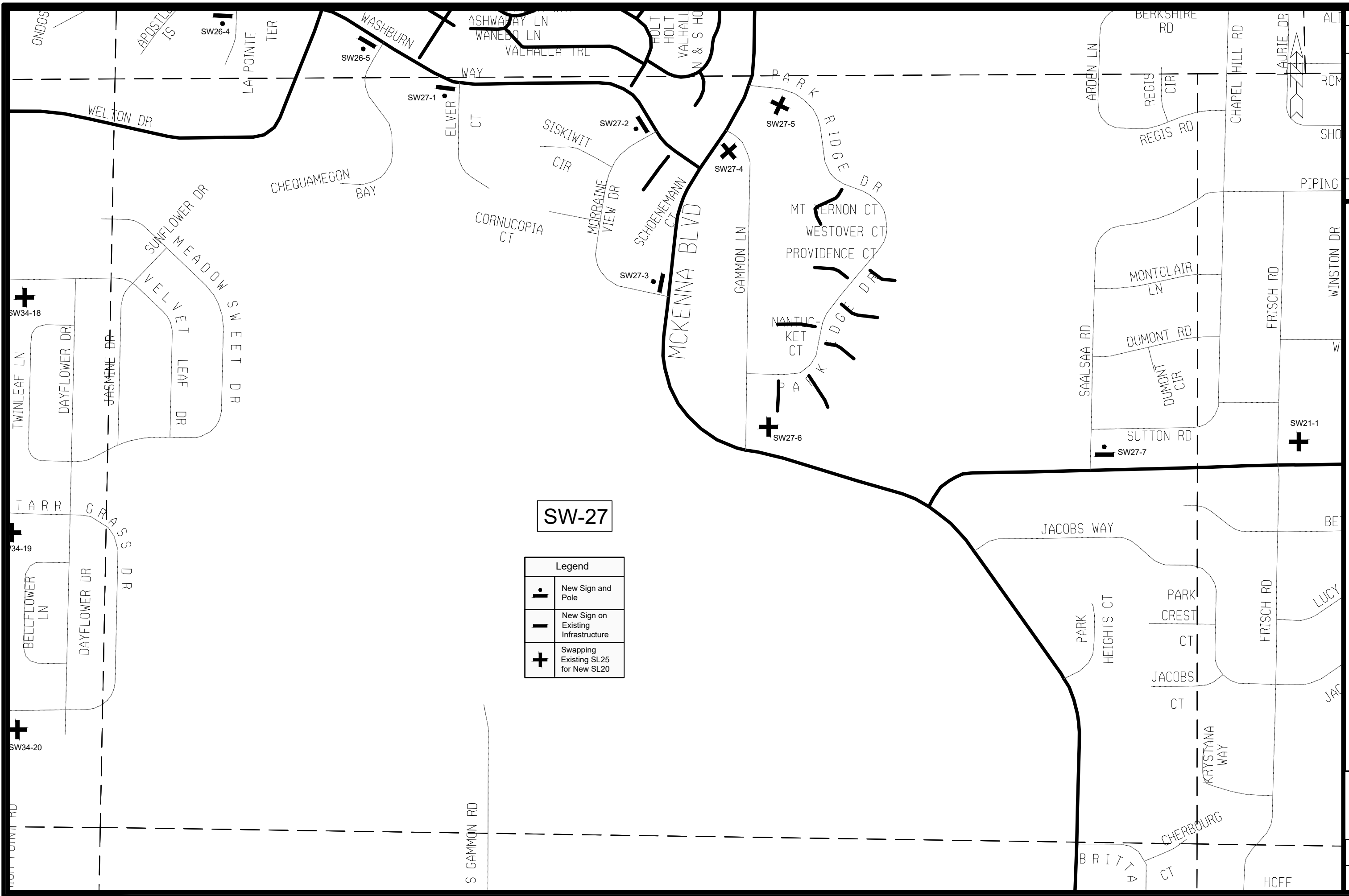

SW-27

Legend	
•	New Sign and Pole
-	New Sign on Existing Infrastructure
+	Swapping Existing SL25 for New SL20

MARK	REVISION	DATE	BY
13573	Scale: Custom	5/23/2024 5:03 PM	S - 125

13573
 MADISON, WI
 CONTRACT NO: 9522
 20 IS PLENTY PLANS SW QUADRANT - SW-27
 20 IS PLENTY
 F:\Common\Traffic Eng\Safety\Vision Zero\20 is Plenty\Autocad\20 is Plenty Plans SW Quadrant.dwg



13573
 S - 125

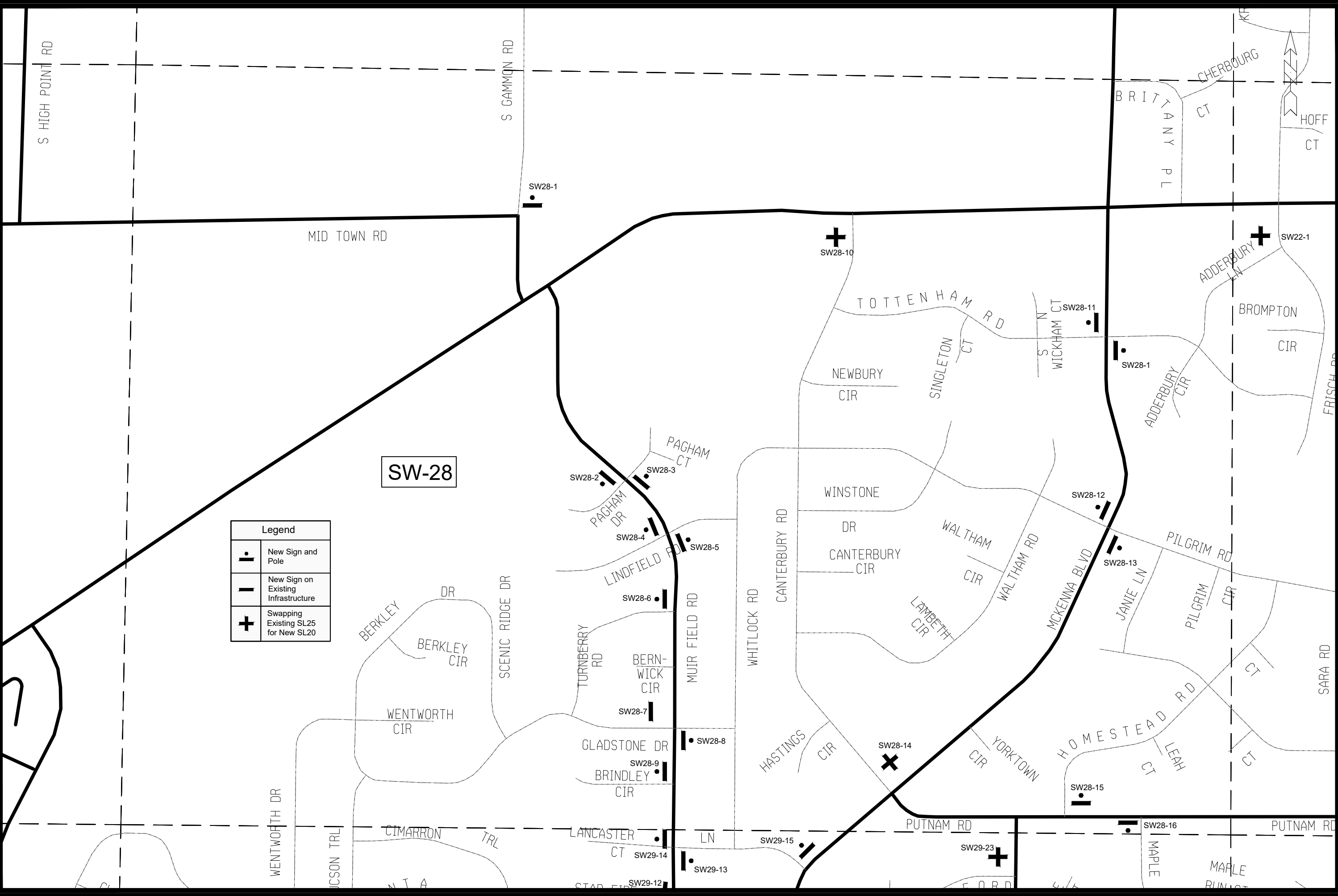

SW-28

Legend	
	New Sign and Pole
	New Sign on Existing Infrastructure
	Swapping Existing SL25 for New SL20

MARK	REVISION	DATE	BY
13573	5/23/2024	5:03 PM	Custom

13573
 MADISON, WI
 CONTRACT NO: 9522

20 IS PLENTY PLANS SW QUADRANT - SW-28
 20 IS PLENTY

F:\Tacommon\Traffic Eng\Safety\Vision Zero\20 is Plenty\Autocad\20 is Plenty Plans SW Quadrant.dwg

13573
 S - 126



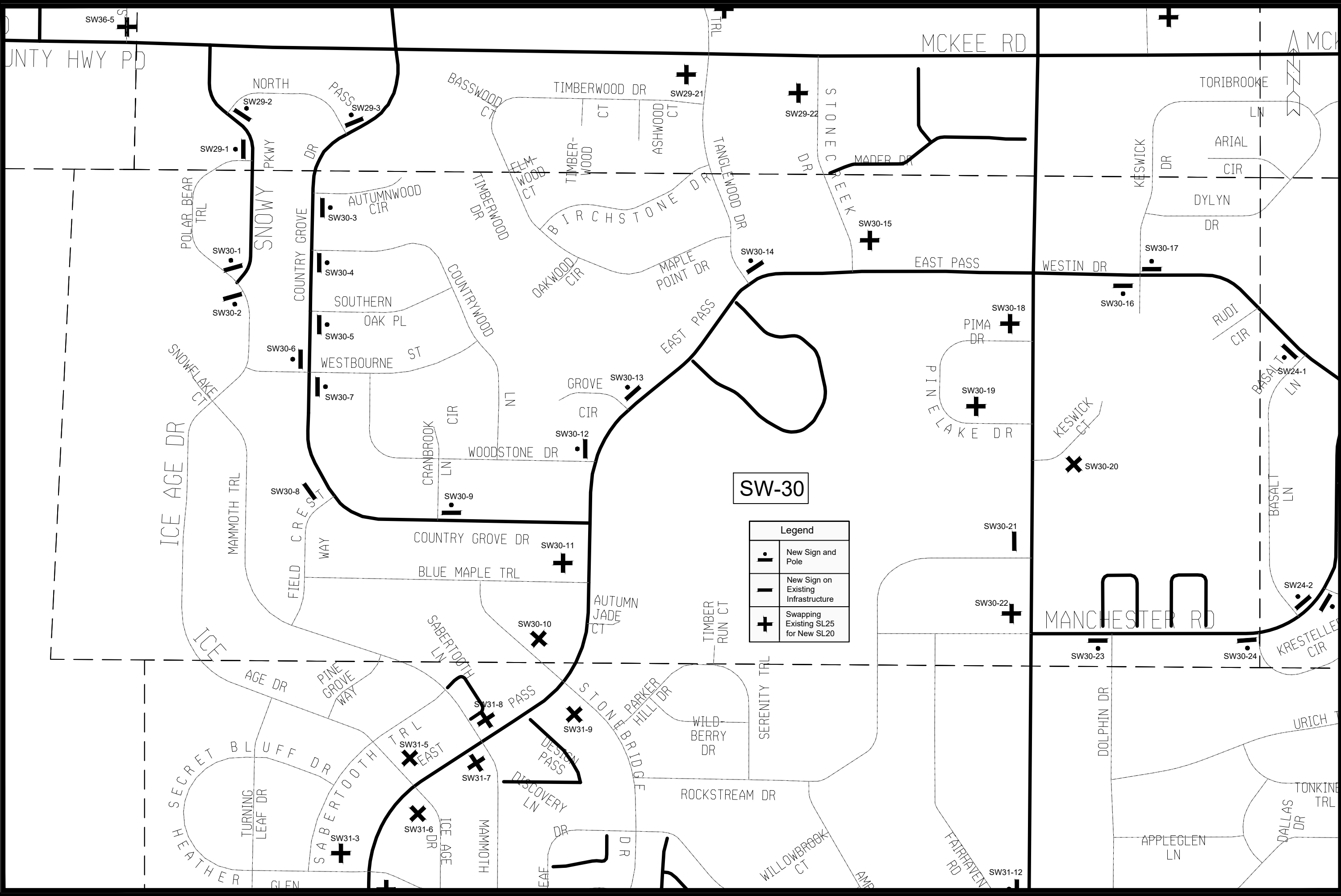

SW-30

Legend	
	New Sign and Pole
	New Sign on Existing Infrastructure
	Swapping Existing SL25 for New SL20

MARK	REVISION	DATE	BY
13573	Designed By: JAN	Date: 5/23/2024 5:03 PM	Scale: 1"=50'

13573
 MADISON, WI
 CONTRACT NO: 9522

20 IS PLENTY PLANS SW QUADRANT - SW-30
 20 IS PLENTY

F:\Common\Traffic Eng\Safety\Vision Zero\20 is Plenty\Autocad\20 is Plenty Plans SW Quadrant.dwg

13573
 S - 128



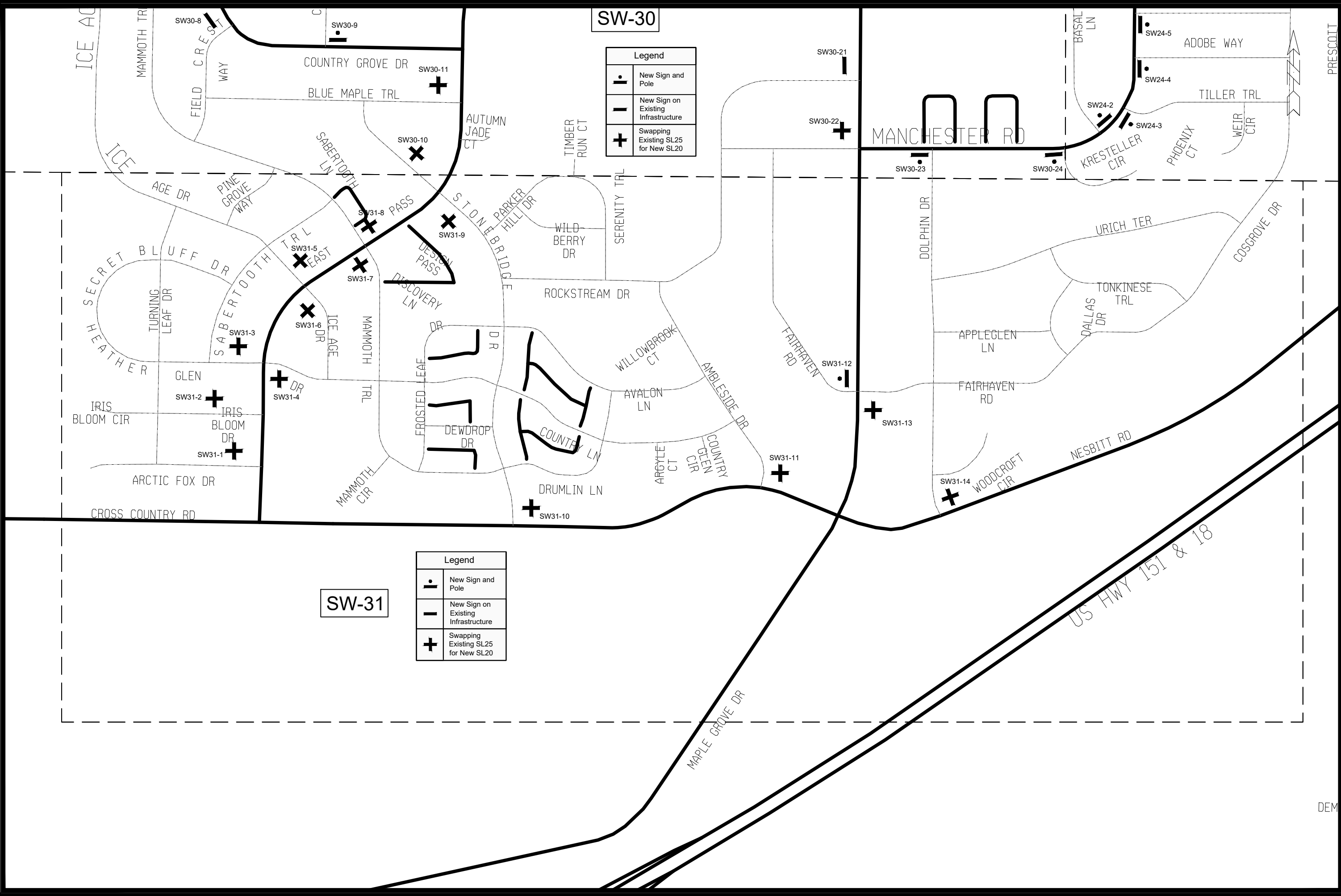

SW-30

SW-31

Legend	
•	New Sign and Pole
-	New Sign on Existing Infrastructure
+	Swapping Existing SL25 for New SL20

Legend	
•	New Sign and Pole
-	New Sign on Existing Infrastructure
+	Swapping Existing SL25 for New SL20

MARK	REVISION	DATE	BY
13573	DESIGNED BY: JAN	DATE: 5/23/2024 5:03 PM	SCALE: 1:500

13573
 MADISON, WI
 CONTRACT NO: 9522
 20 IS PLENTY PLANS SW QUADRANT - SW-31
 20 IS PLENTY
 F:\Common\Traffic\Eng\Safety\Vision Zero\20 is Plenty\Autocad\20 is Plenty Plans SW Quadrant.dwg



13573
 S - 129

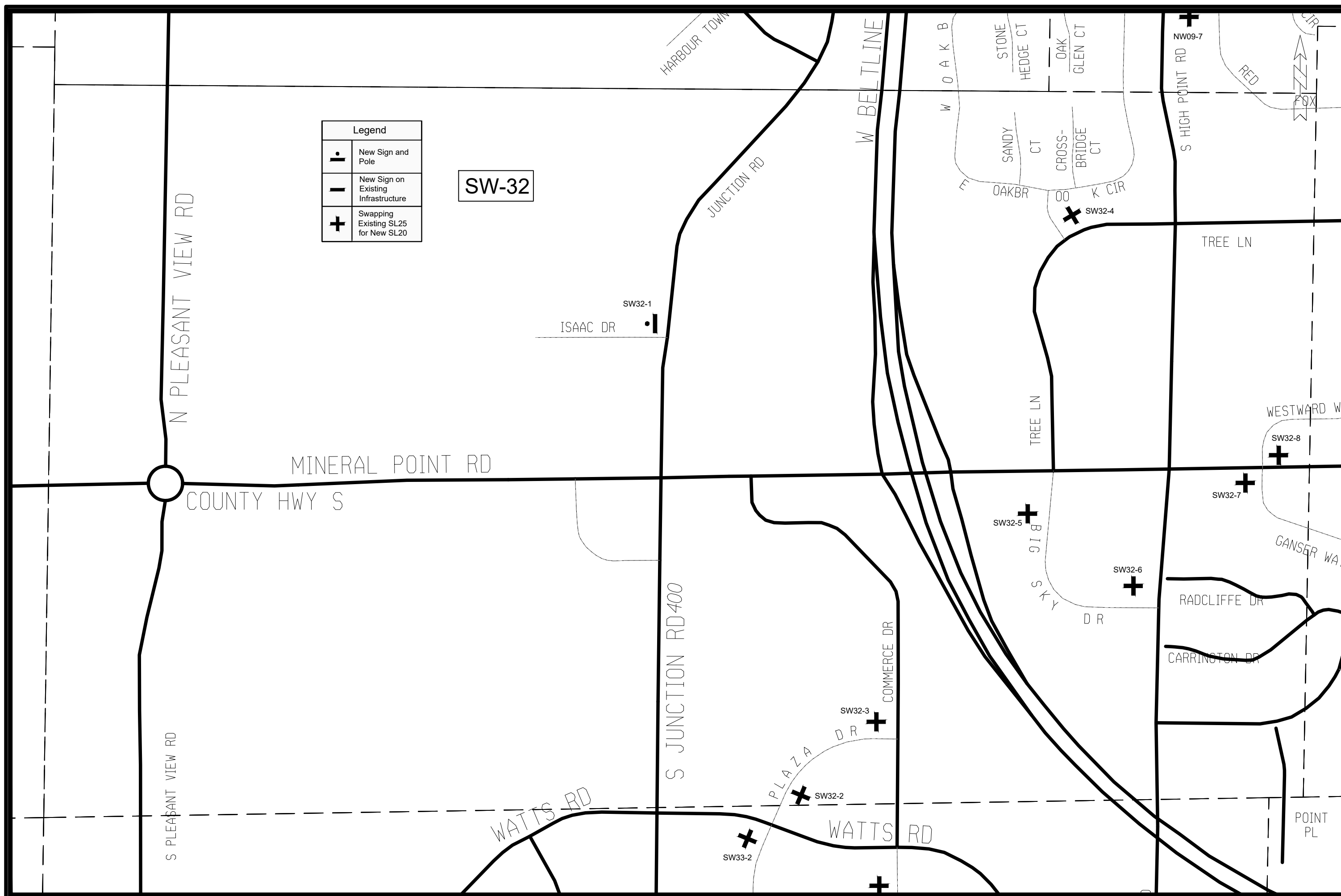

Legend	
•	New Sign and Pole
—	New Sign on Existing Infrastructure
+	Swapping Existing SL25 for New SL20

SW-32

MARK	REVISION	DATE	BY

13573
 MADISON, WI
 20 IS PLENTY PLANS SW QUADRANT - SW-32
 20 IS PLENTY
 F:\Common\Traffic Eng\Safety\Vision Zero\20 is Plenty\Autocad\20 is Plenty Plans SW Quadrant.dwg
 CONTRACT NO: 9522



13573
 S - 130

Designed By: JAN
 Date: 5/23/2024 5:03 PM
 Scale: 1"=50'
 S - 130

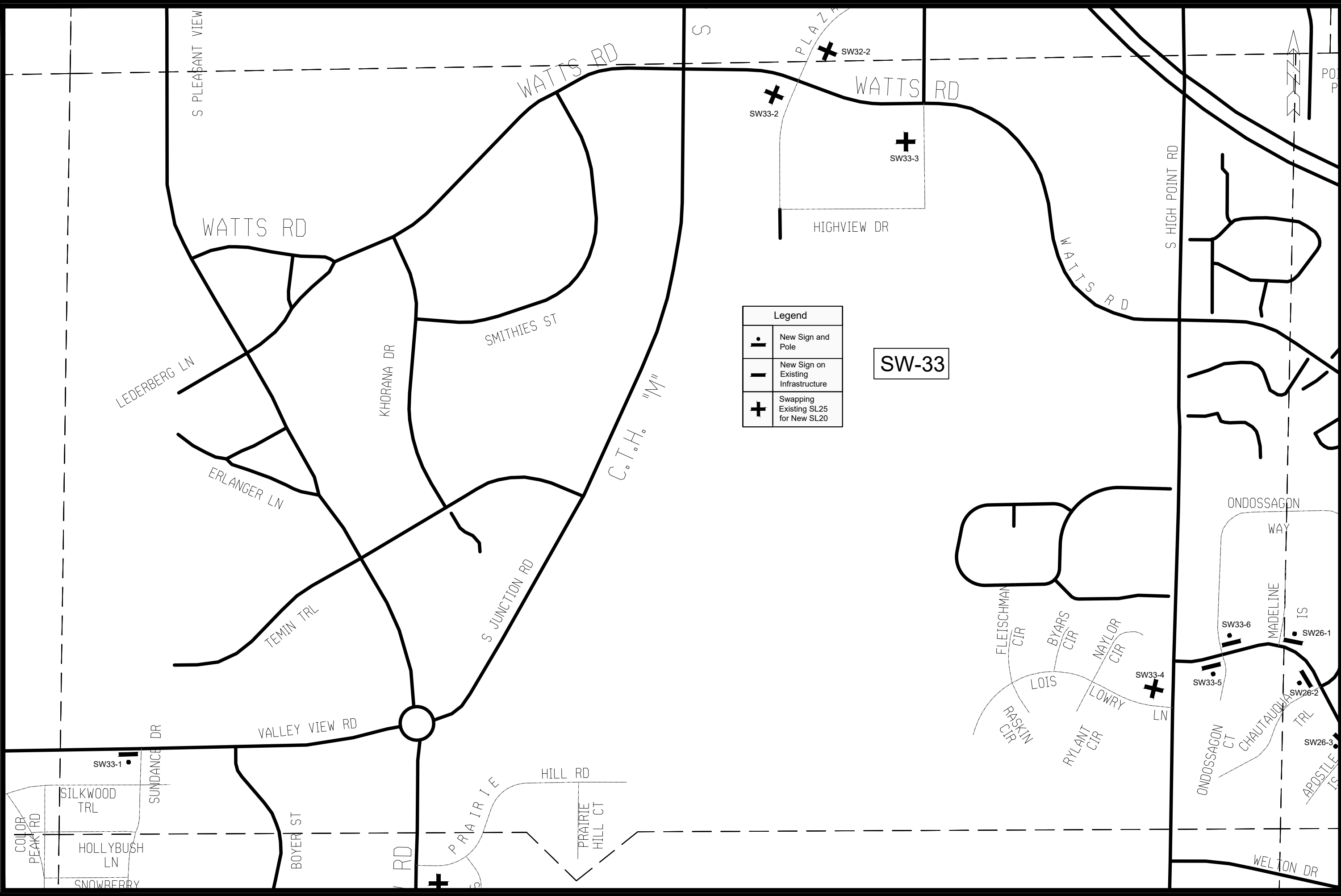

Legend	
i	New Sign and Pole
-	New Sign on Existing Infrastructure
+	Swapping Existing SL25 for New SL20

SW-33

MARK	REVISION	DATE	BY
13573	5/23/2024	5:03 PM	

13573
MADISON, WI
9522
CONTRACT NO:

20 IS PLENTY PLANS SW QUADRANT - SW-33
20 IS PLENTY
F:\Common\Traffic Eng\Safety\Vision Zero\20 is Plenty\Autocad\20 is Plenty Plans SW Quadrant.dwg



13573
S - 131

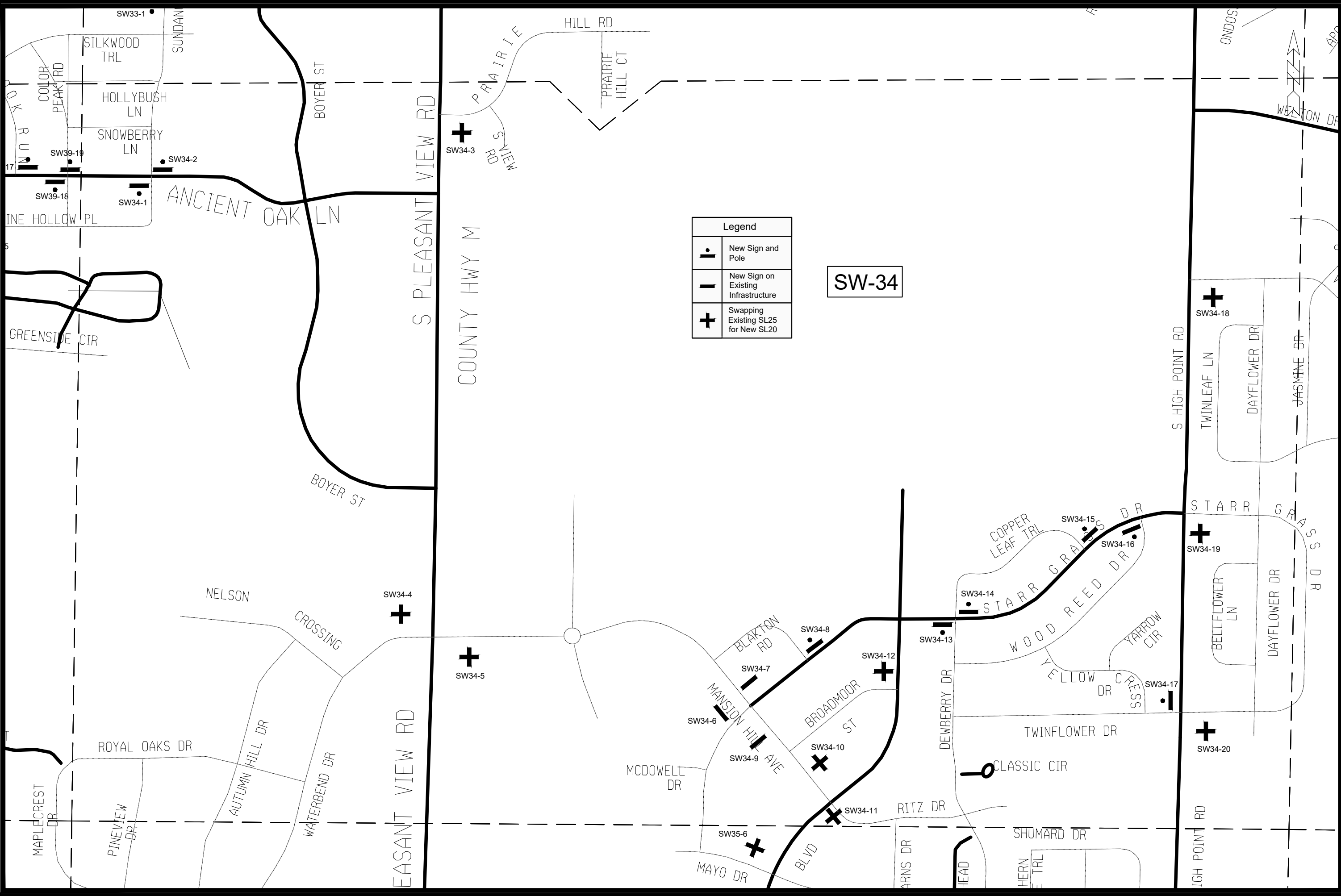

Legend	
	New Sign and Pole
	New Sign on Existing Infrastructure
	Swapping Existing SL25 for New SL20

SW-34

MARK	REVISION	DATE	BY
13573	1	5/23/2024	5:03 PM

13573
 MADISON, WI
 CONTRACT NO: 9522

20 IS PLENTY PLANS SW QUADRANT - SW-34
 20 IS PLENTY

 13573
 S - 132

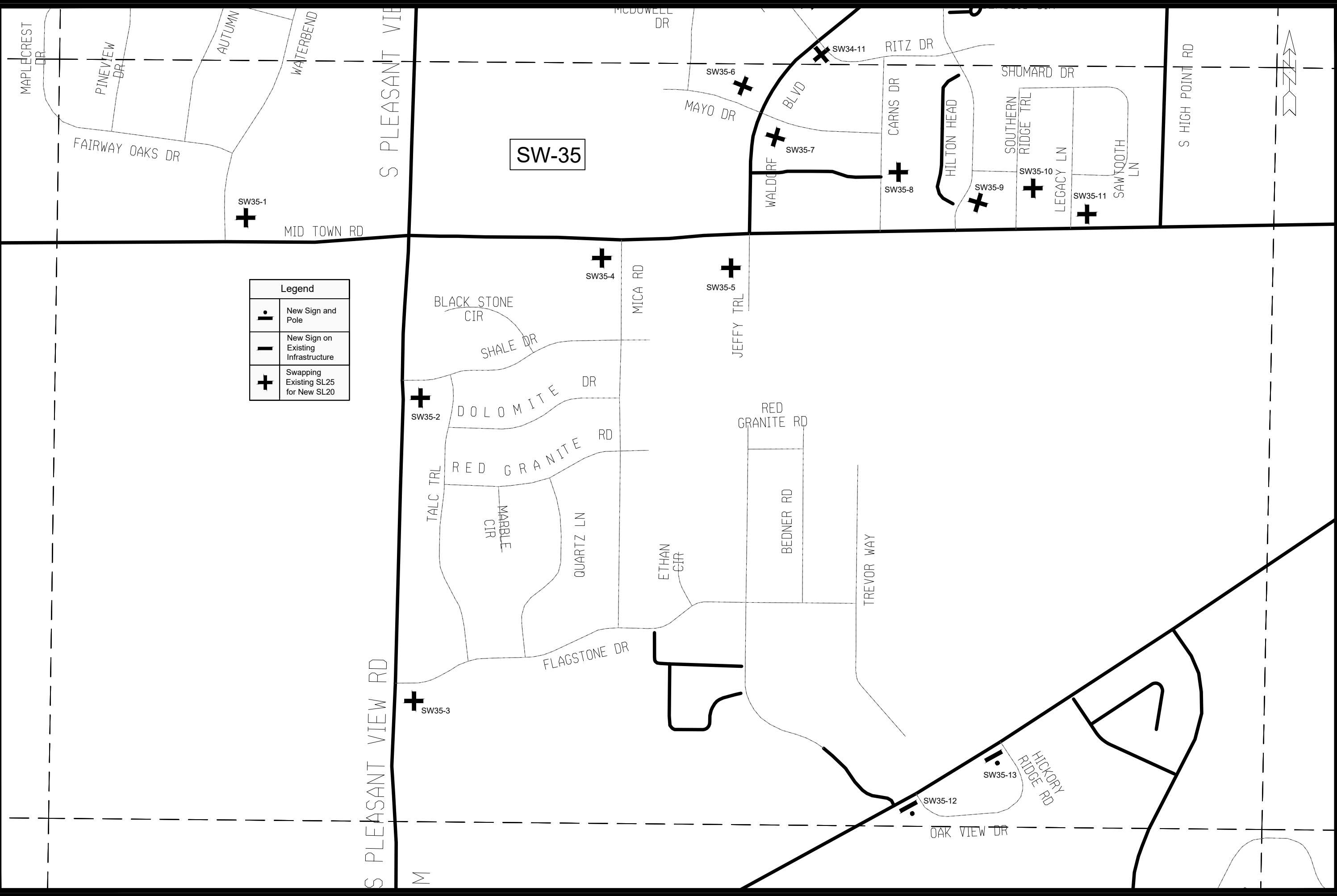

Legend	
•	New Sign and Pole
-	New Sign on Existing Infrastructure
+	Swapping Existing SL25 for New SL20

MARK	REVISION	DATE	BY



13573
 MADISON, WI
 9522
 CONTRACT NO:

20 IS PLENTY PLANS SW QUADRANT - SW-35
 20 IS PLENTY
 F:\Common\Traffic Eng\Safety\Vision Zero\20 is Plenty\Autocad\20 is Plenty Plans SW Quadrant.dwg



13573
 S - 133

SW-36

Legend	
	New Sign and Pole
	New Sign on Existing Infrastructure
	Swapping Existing SL25 for New SL20

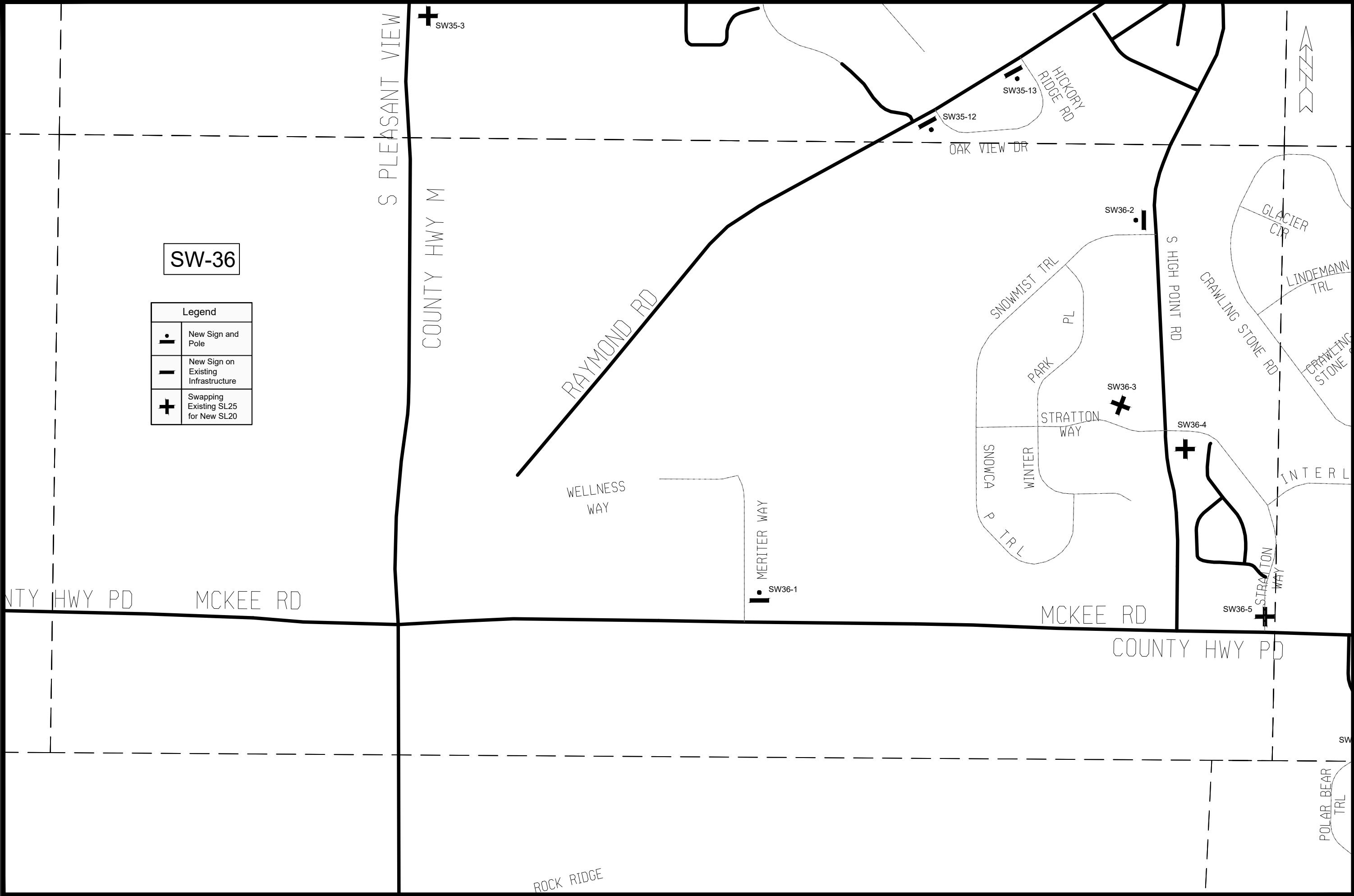

MARK	REVISION	DATE	BY

13573
 MADISON, WI
 9522
 CONTRACT NO:
 20 IS PLENTY PLANS SW QUADRANT - SW-36
 20 IS PLENTY
 F:\Common\Traffic Eng\Safety\Vision Zero\20 is Plenty\Autocad\20 is Plenty Plans SW Quadrant.dwg



13573
 S - 134

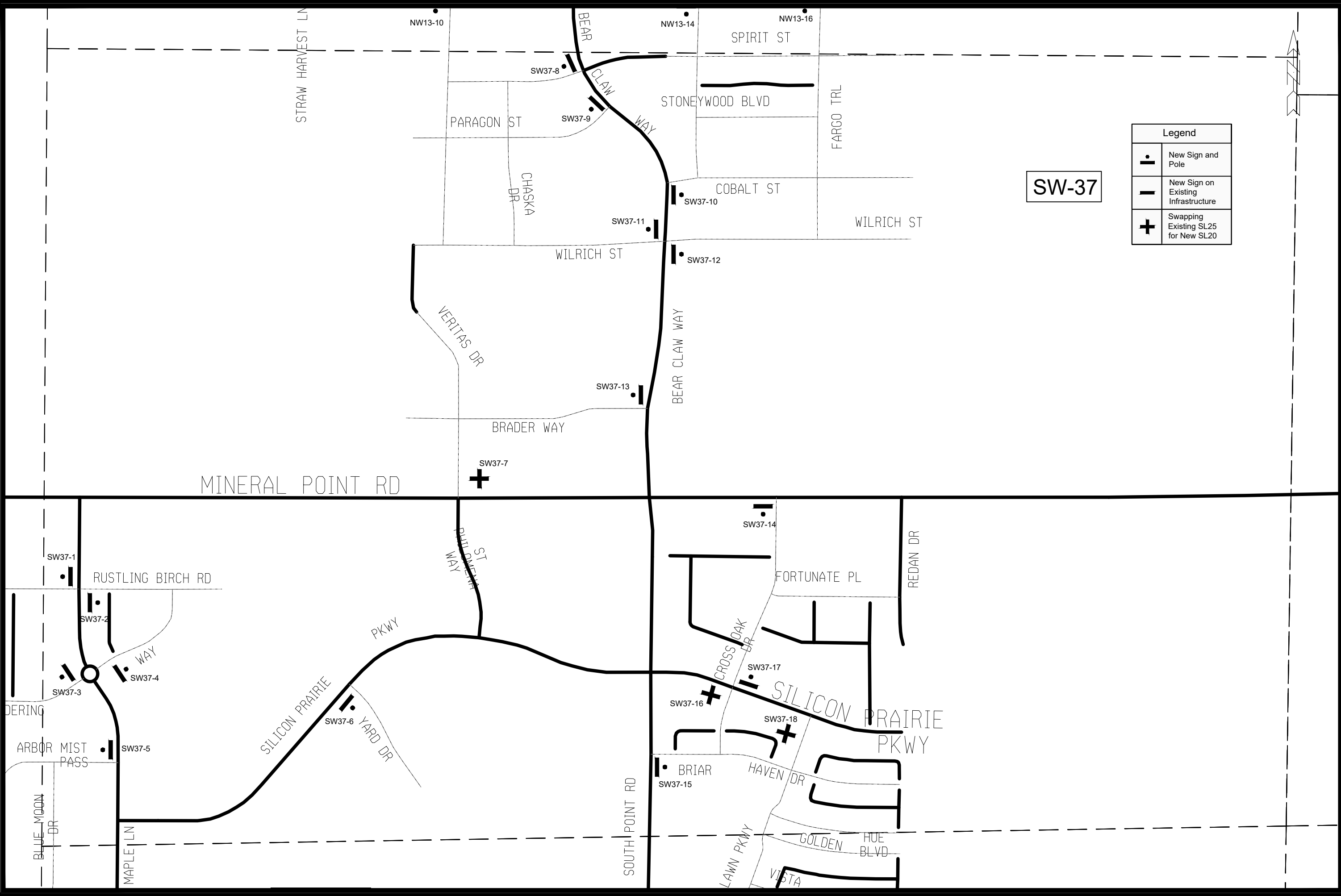

SW-37

Legend	
•	New Sign and Pole
—	New Sign on Existing Infrastructure
+	Swapping Existing SL25 for New SL20

MARK	REVISION	DATE	BY
13573	Designed By: JAN	Date: 5/23/2024 5:03 PM	Scale: Custom
			S - 135

13573
MADISON, WI
9522

20 IS PLENTY PLANS SW QUADRANT - SW-37
20 IS PLENTY
F:\Common\Traffic Eng\Safety\Vision Zero\20 is Plenty\Autocad\20 is Plenty Plans SW Quadrant.dwg CONTRACT NO:



13573
S - 135

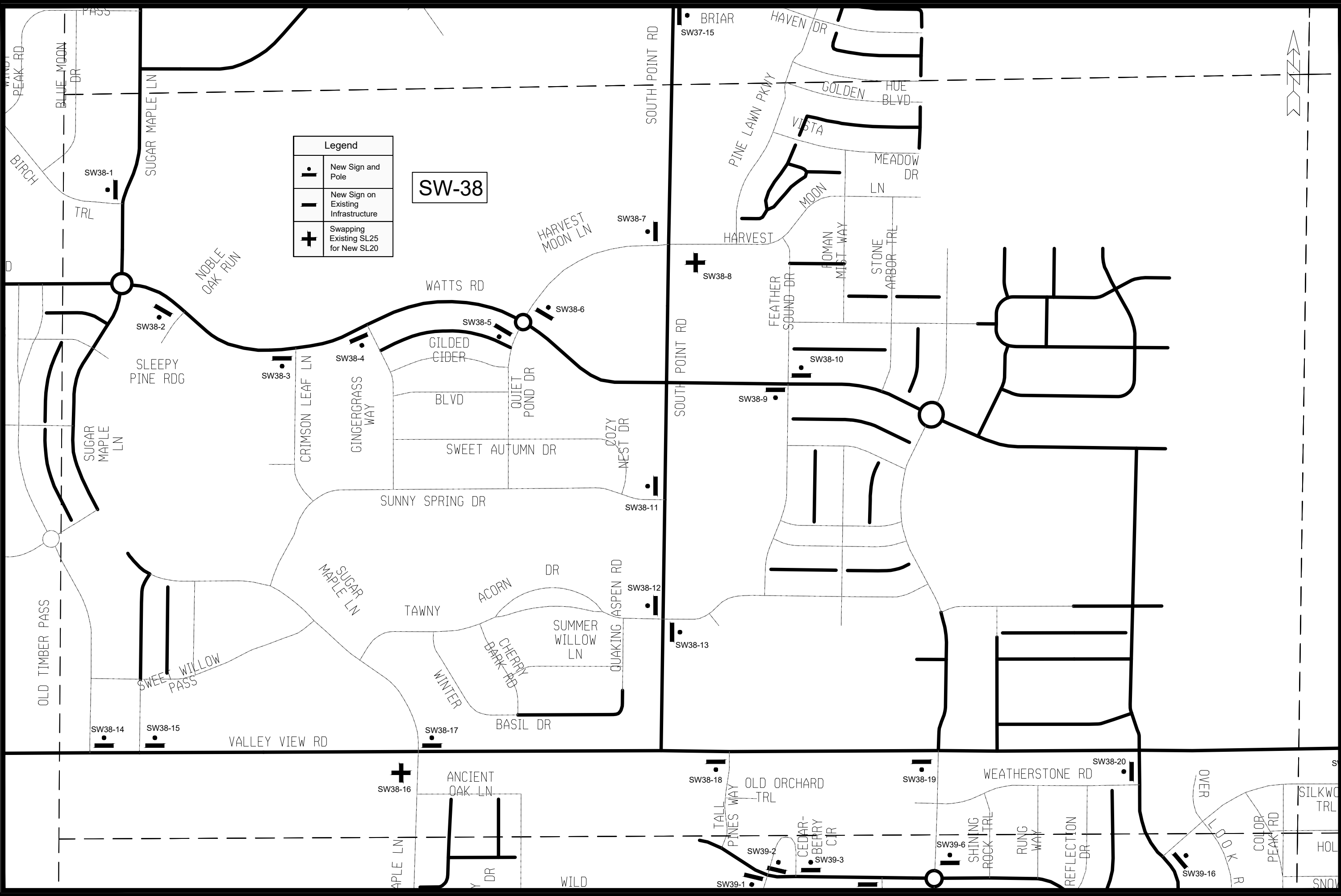

Legend	
•	New Sign and Pole
-	New Sign on Existing Infrastructure
+	Swapping Existing SL25 for New SL20

SW-38

MARK	REVISION	DATE	BY
13573	Designed By: JAN	Date: 5/23/2024 5:03 PM	Scale: Custom
			S - 136

13573
 MADISON, WI
 CONTRACT NO: 9522
 20 IS PLENTY PLANS SW QUADRANT - SW-38
 20 IS PLENTY
 F:\Common\Traffic Eng\Safety\Vision Zero\20 is Plenty\Autocad\20 is Plenty Plans SW Quadrant.dwg



13573
 S - 136

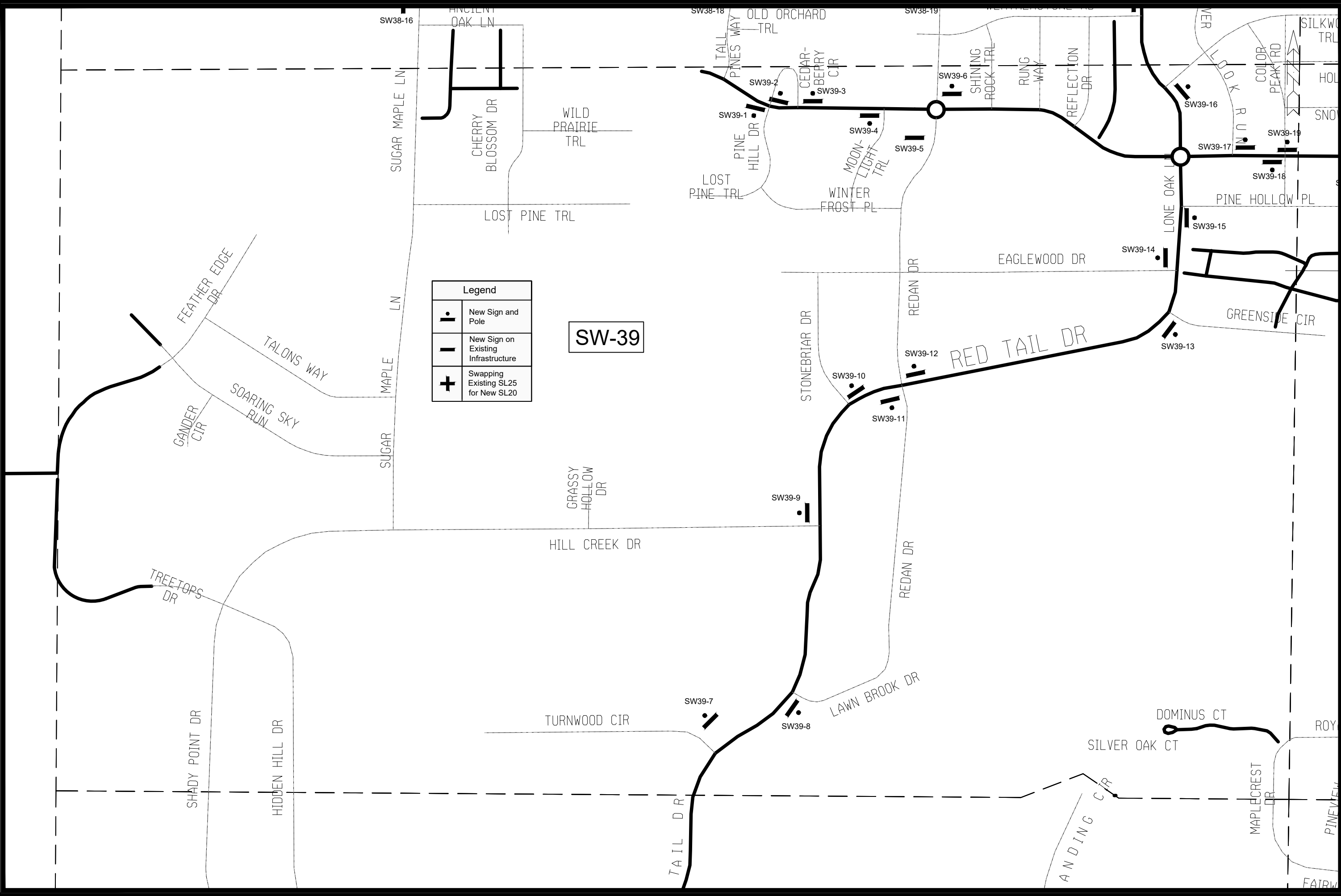

Legend	
	New Sign and Pole
	New Sign on Existing Infrastructure
	Swapping Existing SL25 for New SL20

SW-39

MARK	REVISION	DATE	BY
13573	5/23/2024	5:04 PM	Custom

13573
MADISON, WI
9522
CONTRACT NO:

20 IS PLENTY PLANS SW QUADRANT - SW-39
20 IS PLENTY
F:\Common\Traffic Eng\Safety\Vision Zero\20 is Plenty\Autocad\20 is Plenty Plans SW Quadrant.dwg

13573
S - 137



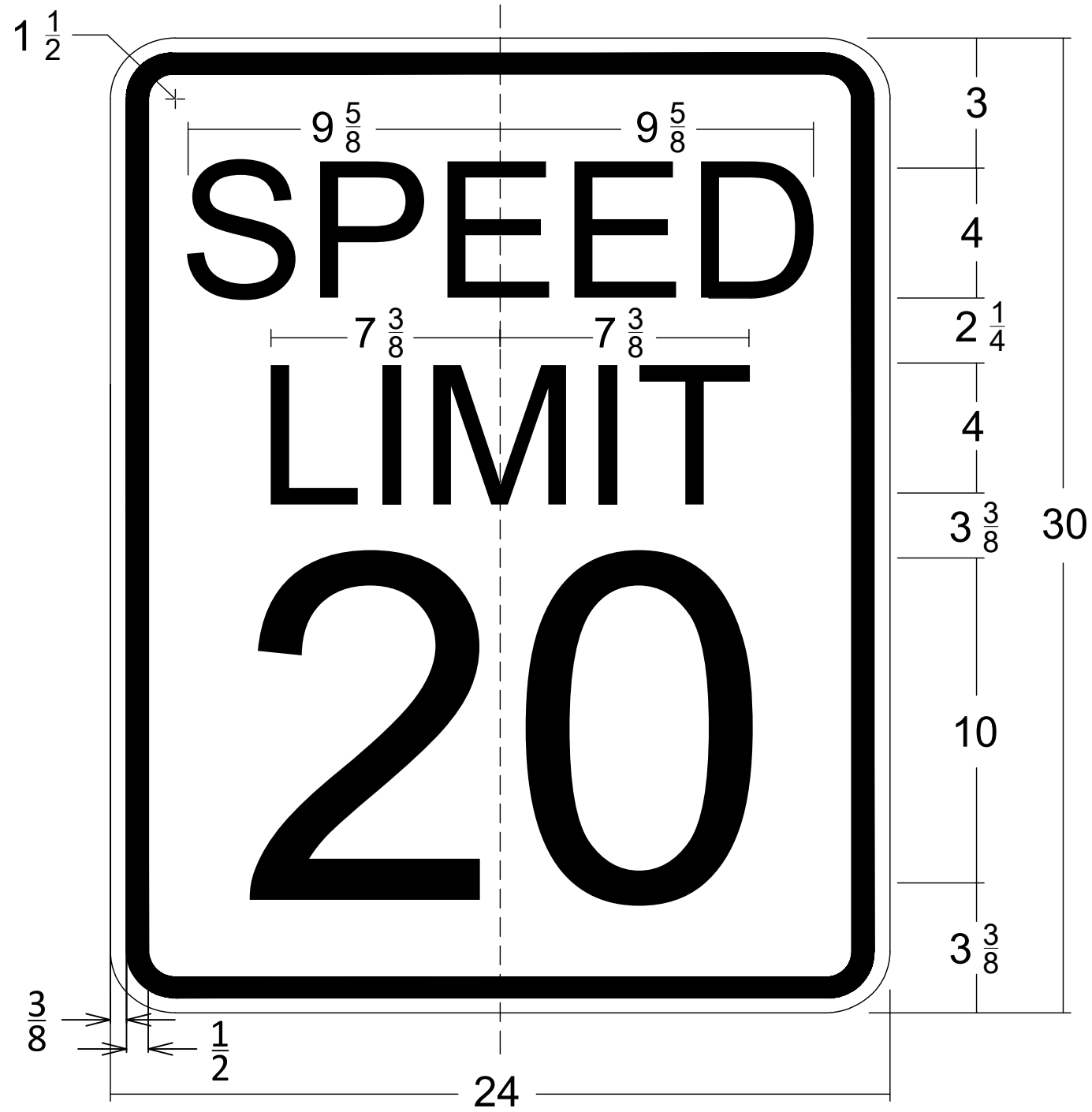

NOTES

1. SIGN IS TYPE II - TYPE H REFLECTIVE
2. COLOR:
BACKGROUND - WHITE
MESSAGE - BLACK
3. MESSAGE SERIES - E

MARK	REVISION	DATE	BY

13573	13573
MADISON, WI	MADISON, WI
20 IS PLENTY	20 IS PLENTY
CONTRACT NO: 9522	CONTRACT NO: 9522



F:\Tacommon\Traffic Eng\Safety\Vision Zero\20 is Plenty\Sign Details Updated.dwg
 Designed By: LMC Date: 5/23/2024 5:08 PM Scale: 1:1
 D - 1

NOTES

1. MINIMUM MOUNTING HEIGHT FOR SIGNS MOUNTED ON TRAFFIC SIGNAL POLES IS 5' - 3" (+/-) 3".
2. OFFSET DISTANCE SHALL BE CONSISTENT WITH EXISTING SIGNS OR CONSISTENT THROUGHOUT LENGTH OF PROJECT.

SPEED LIMIT SIGN ONLY

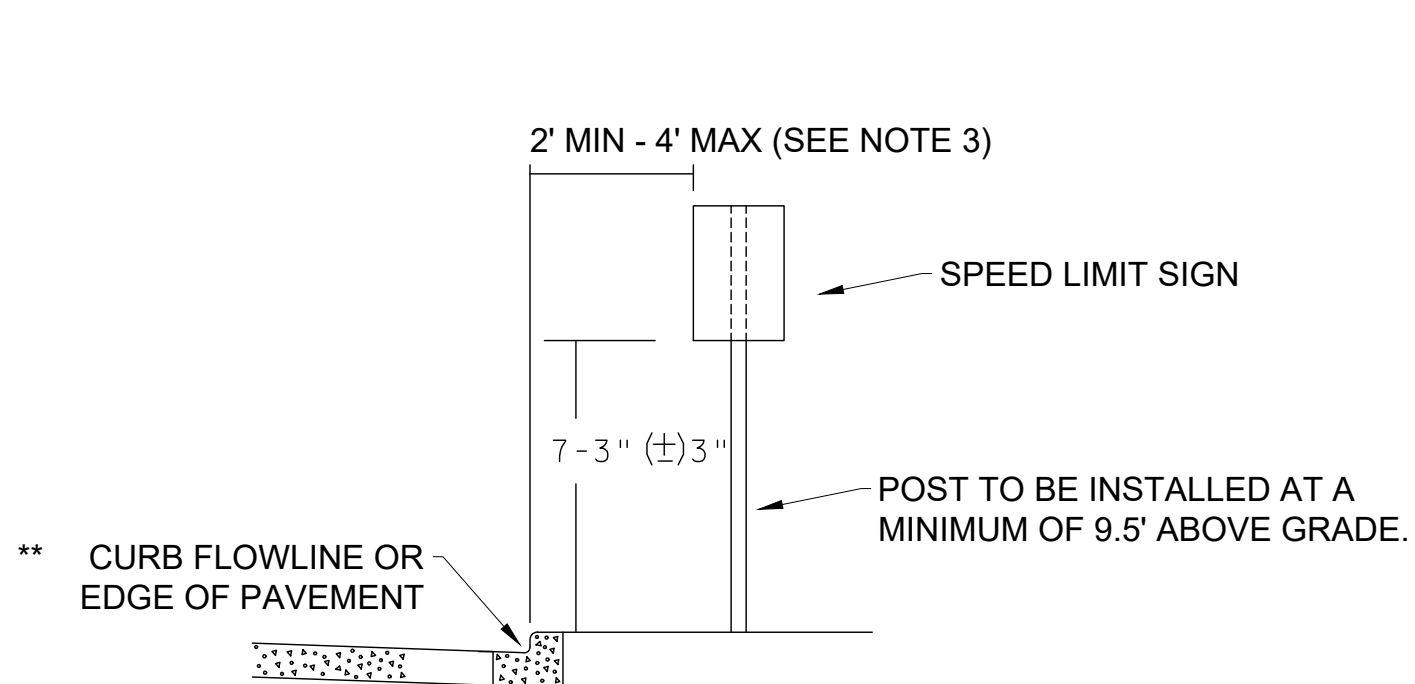

SPEED LIMIT SIGN AND NO PARKING SIGN

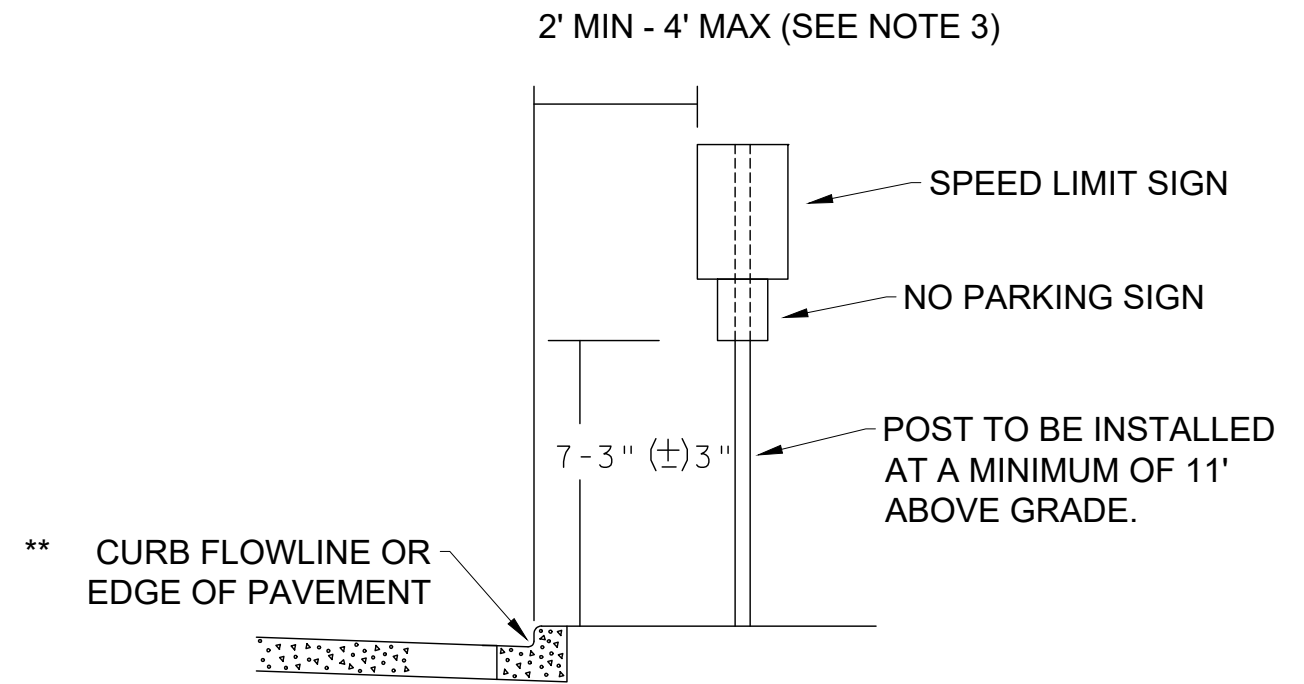

** THE EXISTENCE OF CURB AND GUTTER DOES NOT ITSELF MANDATE THE VERTICAL CLEARANCE ILLUSTRATED. THAT HEIGHT IS TYPICALLY MEASURED WHERE THERE IS SIDEWALK ADJACENT TO THE ROADWAY OR PARKING IS PERMITTED. IN THE ABSENCE OF SIDEWALK VERTICAL CLEARANCE IS MEASURED FROM THE TOP OF THE CURB OR EDGE OF PAVEMENT. OFFSET OF THE SIGNS IS MEASURED FROM THE FLOWLINE OR EDGE OF PAVEMENT.

MARK	REVISION	DATE	BY
13573	5/23/2024	5:08 PM	L.M.C.
Designed By: L.M.C.			Scale: ----
13573			D - 2

13573
MADISON, WI
9522
CONTRACT NO:

SIGN HEIGHT DETAIL
20 IS PLENTY
F:\Tacommon\Traffic Eng\Safety\Vision Zero\20 is Plenty\20 is Plenty Sign Details Updated.dwg



13573
D - 2